



**Water Monitoring Result at C7 - Windsor House
Mid-Flood Tide**

Date	Time	Weather Condition	Sampling Depth		Water Temperature			pH			Salinity		DO Saturation		DO		Turbidity		Suspended Solids					
					°C			-			ppt		%		mg/L		NTU		mg/L					
			m	Value	Average	Value	Average	Value	Average	Value	Average	Value	Average	Value	Average	Value	Average	Value	Average	Value	Average			
28/7/18	19:31	Fine	Middle	1.5	29.60	29.60	29.60	7.85	7.85	7.85	28.57	28.57	28.57	70.5	74.5	73.1	4.51	4.77	4.69	1.11	1.08	1.12	<2	<2
	19:32		Middle	1.5	29.60	29.60		7.85	7.85		28.57	28.57		74.0	73.5		4.74	4.73		1.16	1.14		<2	
30/7/18	5:00	Fine	Middle	1.5	29.30	29.30	29.30	7.84	7.84	7.84	26.32	26.32	26.32	72.6	73.1	72.5	4.60	4.85	4.76	1.36	1.32	1.31	<2	<2
	5:01		Middle	1.5	29.30	29.30		7.84	7.84		26.32	26.32		72.1	72.2		4.78	4.79		1.29	1.27		<2	
1/8/18	8:05	Cloudy	Middle	1.5	29.30	29.30	29.35	7.97	7.97	7.97	27.59	27.59	27.60	83.8	84.1	84.0	5.50	5.51	5.51	3.29	3.31	3.31	10	9.50
	8:07		Middle	1.5	29.40	29.40		7.97	7.97		27.60	27.60		84.1	84.0		5.51	5.51		3.32	3.32		9	
3/8/18	8:20	Fine	Middle	1.5	29.00	29.00	29.05	7.99	7.99	7.99	27.31	27.31	27.31	76.2	76.1	75.4	5.03	5.02	4.98	2.76	2.72	2.72	2	2.00
	8:22		Middle	1.5	29.10	29.10		7.99	7.99		27.31	27.31		74.6	74.7		4.93	4.93		2.70	2.69		<2	
7/8/18	16:20	Fine	Middle	1.5	29.30	29.30	29.25	8.18	8.18	8.19	28.03	28.03	28.03	90.4	89.6	90.2	5.93	5.90	5.93	2.52	2.49	2.47	3	2.50
	16:22		Middle	1.5	29.20	29.20		8.19	8.19		28.03	28.03		90.1	90.8		5.92	5.97		2.43	2.45		2	
9/8/18	18:15	Fine	Middle	1.5	29.30	29.30	29.35	8.18	8.18	8.20	28.97	28.97	28.96	89.3	88.7	89.0	5.82	5.78	5.80	2.95	2.96	2.96	5	5.00
	18:17		Middle	1.5	29.40	29.40		8.21	8.21		28.95	28.95		89.0	89.1		5.80	5.80		2.96	2.97		5	
11/8/18	21:55	Cloudy	Middle	1.5	27.30	27.30	27.30	7.86	7.86	7.86	27.95	27.95	27.95	72.8	74.2	73.0	4.98	5.03	4.99	1.16	1.21	1.20	5	5.00
	21:56		Middle	1.5	27.30	27.30		7.86	7.86		27.95	27.95		71.9	73.2		4.87	5.06		1.18	1.23		<2	
13/8/18	4:45	Cloudy	Middle	1.5	26.80	26.80	26.80	7.81	7.81	7.81	28.43	28.43	28.43	71.5	73.1	71.9	4.64	4.75	4.67	1.24	1.27	1.29	<2	<2
	4:46		Middle	1.5	26.80	26.80		7.81	7.81		28.43	28.43		71.9	71.1		4.67	4.61		1.31	1.34		<2	
15/8/18	8:05	Cloudy	Middle	1.5	27.90	27.90	27.90	7.95	7.95	7.95	29.51	29.51	29.42	79.1	78.7	78.0	5.28	5.24	5.20	4.06	4.07	3.99	3	3.00
	8:07		Middle	1.5	27.90	27.90		7.95	7.95		29.32	29.32		77.2	76.9		5.15	5.12		3.95	3.89		3	
17/8/18	-	Amber Rainstorm Warning Signal	Middle	-	-	-	-	-	-	-	-	-	-	-	-	-	-	-	-	-	-	-	-	-
	-		Middle	-	-	-		-	-		-	-		-	-		-	-		-	-		-	
21/8/18	17:30	Cloudy	Middle	1.5	28.90	28.90	28.90	8.02	8.02	8.01	24.59	24.59	24.55	74.4	74.6	74.6	5.01	5.02	5.02	4.68	4.75	4.68	5	5.00
	17:32		Middle	1.5	28.90	28.90		8.00	8.00		24.50	24.50		74.4	74.9		5.00	5.03		4.61	4.66		5	
23/8/18	15:45	Fine	Middle	1.5	29.20	29.20	29.25	7.91	7.91	7.91	26.18	26.18	26.18	74.9	74.8	74.4	4.96	4.75	4.88	5.64	5.67	5.64	8	7.50
	15:47		Middle	1.5	29.30	29.30		7.91	7.91		26.18	26.18		74.0	74.0		4.90	4.89		5.65	5.61		7	
25/8/18	21:56	Cloudy	Middle	1.5	28.40	28.40	28.40	7.92	7.92	7.92	29.77	29.77	29.77	74.3	75.5	75.3	4.92	4.97	4.97	1.21	1.30	1.29	<2	<2
	21:57		Middle	1.5	28.40	28.40		7.92	7.92		29.77	29.77		75.6	75.7		4.98	4.99		1.36	1.28		<2	

Remarks:
Single underline denotes exceedance over Action Level.
Double underline denotes exceedance over Limit Level.



**Water Monitoring Result at C1 - HKCEC Extension
Mid-Flood Tide**

Date	Time	Weather Condition	Sampling Depth		Water Temperature			pH			Salinity			DO Saturation		DO		Turbidity		Suspended Solids				
					°C			-			ppt			%		mg/L		NTU		mg/L				
			m	Value	Average	Value	Average	Value	Average	Value	Average	Value	Average	Value	Average	Value	Average	Value	Average	Value	Average	Value	Average	
28/7/18	22:40	Fine	Middle	3.0	29.20	29.20	29.20	7.99	7.99	7.99	29.39	29.39	29.39	74.9	75.4	74.6	4.80	4.84	4.79	1.37	1.30	1.28	<2	2.00
	22:41		Middle	3.0	29.20	29.20		7.99	7.99		29.39	29.39		74.2	73.9		4.78	4.74		1.24	1.22		2	
30/7/18	6:32	Fine	Middle	2.5	29.00	29.00	29.00	7.97	7.97	7.97	27.80	27.80	27.80	76.4	76.1	76.0	4.94	4.93	4.92	1.11	1.07	1.10	<2	<2
	6:33		Middle	2.5	29.00	29.00		7.97	7.97		27.80	27.80		76.5	75.0		4.95	4.85		1.06	1.14		<2	
1/8/18	10:10	Cloudy	Middle	3.0	29.00	29.00	29.00	8.05	8.05	8.06	29.17	29.17	29.17	86.0	85.5	86.3	5.63	5.60	5.65	4.08	4.07	4.07	7	7.50
	10:12		Middle	3.0	29.00	29.00		8.07	8.07		29.17	29.17		86.6	86.9		5.68	5.69		4.07	4.07		8	
3/8/18	10:55	Fine	Middle	3.0	28.80	28.80	28.80	8.14	8.14	8.14	28.85	28.85	28.88	83.4	84.1	83.8	5.50	5.54	5.54	4.72	4.65	4.67	3	3.00
	10:57		Middle	3.0	28.80	28.80		8.14	8.14		28.91	28.91		83.6	83.9		5.60	5.52		4.65	4.66		3	
7/8/18	15:05	Fine	Middle	3.0	28.90	28.90	28.90	8.28	8.28	8.28	28.60	28.60	28.61	88.0	88.2	88.0	5.78	5.80	5.79	5.35	5.31	5.30	6	7.00
	15:07		Middle	3.0	28.90	28.90		8.28	8.28		28.61	28.61		88.1	87.8		5.79	5.77		5.29	5.25		8	
9/8/18	17:10	Fine	Middle	2.5	28.30	28.30	28.35	8.27	8.27	8.27	29.50	29.50	29.52	86.6	86.9	86.6	5.72	5.74	5.72	7.92	7.90	7.92	10	10.50
	17:12		Middle	2.5	28.40	28.40		8.27	8.27		29.53	29.53		86.4	86.6		5.71	5.72		7.93	7.93		11	
11/8/18	20:57	Cloudy	Middle	3.0	27.30	27.30	27.30	8.05	8.05	8.05	29.99	29.99	29.99	77.0	76.7	76.4	5.16	5.14	5.12	1.47	1.18	1.49	4	4.00
	20:58		Middle	3.0	27.30	27.30		8.05	8.05		29.99	29.99		75.8	76.0		5.08	5.09		1.60	1.69		4	
13/8/18	7:05	Cloudy	Middle	2.5	26.70	26.70	26.70	7.73	7.73	7.73	29.35	29.35	29.35	70.8	71.1	69.1	4.51	4.53	4.40	1.37	1.46	1.58	7	6.00
	7:06		Middle	2.5	26.70	26.70		7.73	7.73		29.35	29.35		67.3	67.2		4.28	4.28		1.78	1.70		5	
15/8/18	10:50	Cloudy	Middle	3.0	27.80	27.80	27.80	8.07	8.07	8.07	30.10	30.10	30.10	70.7	71.0	71.9	4.70	4.72	4.78	11.33	11.22	11.28	14	14.00
	10:52		Middle	3.0	27.80	27.80		8.07	8.07		30.10	30.10		72.7	73.1		4.83	4.85		11.28	11.27		14	
17/8/18	-	Amber Rainstorm Warning Signal	Middle	-	-	-	-	-	-	-	-	-	-	-	-	-	-	-	-	-	-	-	-	-
	-		Middle	-	-	-		-	-		-	-		-	-		-	-		-	-		-	
21/8/18	15:50	Cloudy	Middle	3.0	28.40	28.40	28.35	8.05	8.05	8.05	29.04	29.04	29.05	77.9	78.3	78.5	5.16	5.18	5.20	4.82	4.81	4.81	14	14.00
	15:52		Middle	3.0	28.30	28.30		8.04	8.04		29.05	29.05		78.9	78.9		5.22	5.23		4.81	4.81		14	
23/8/18	18:20	Fine	Middle	3.0	27.70	27.70	27.75	8.05	8.05	8.05	30.44	30.44	30.44	79.6	79.6	79.5	5.28	5.28	5.27	5.81	5.90	5.92	6	6.00
	18:22		Middle	3.0	27.80	27.80		8.05	8.05		30.43	30.43		79.1	79.5		5.25	5.25		5.99	5.99		6	
25/8/18	20:42	Cloudy	Middle	3.0	27.70	27.70	27.70	7.98	7.98	7.98	31.35	31.35	31.35	76.3	76.7	76.3	5.04	5.06	5.04	2.80	2.60	2.77	6	6.00
	20:43		Middle	3.0	27.70	27.70		7.98	7.98		31.35	31.35		76.0	76.1		5.02	5.03		2.77	2.91		6	

Remarks:
Single underline denotes exceedance over Action Level.
Double underline denotes exceedance over Limit Level.



**Water Monitoring Result at P1 - HKCEC Phase I
Mid-Flood Tide**

Date	Time	Weather Condition	Sampling Depth		Water Temperature			pH			Salinity			DO Saturation		DO		Turbidity			Suspended Solids			
			m		°C		-		ppt		%		mg/L		NTU		mg/L							
					Value	Average	Value	Average	Value	Average	Value	Average	Value	Average	Value	Average	Value	Average						
28/7/18	22:15	Fine	Middle	3.0	29.30	29.30	29.30	8.00	8.00	8.00	29.29	29.29	29.29	74.1	75.3	75.0	4.74	4.82	4.80	3.79	3.84	3.68	5	4.00
	22:16		Middle	3.0	29.30	29.30		8.00	8.00		29.29	29.29		74.7	75.7		4.78	4.85		3.82	3.25		3	
30/7/18	6:07	Fine	Middle	2.5	29.40	29.40	29.40	8.11	8.11	8.11	27.83	27.83	27.83	71.2	71.5	71.6	4.66	4.68	4.68	1.09	1.11	1.13	<2	16.00
	6:08		Middle	2.5	29.40	29.40		8.11	8.11		27.83	27.83		71.3	72.2		4.66	4.73		1.13	1.17		16	
1/8/18	9:50	Cloudy	Middle	3.0	28.70	28.70	28.85	8.11	8.11	8.11	29.12	29.12	29.14	86.3	85.9	86.8	5.64	5.62	5.68	4.32	4.29	4.29	10	11.00
	9:52		Middle	3.0	29.00	29.00		8.11	8.11		29.16	29.16		87.6	87.5		5.74	5.72		4.27	4.26		12	
3/8/18	10:30	Fine	Middle	3.0	29.60	29.60	29.65	8.07	8.07	8.09	28.85	28.85	28.85	90.7	91.4	91.0	5.90	5.93	5.91	4.10	4.16	4.14	4	5.00
	10:32		Middle	3.0	29.70	29.70		8.10	8.10		28.85	28.85		91.1	90.7		5.91	5.88		4.18	4.12		6	
7/8/18	14:45	Fine	Middle	3.0	29.30	29.30	29.35	8.31	8.31	8.33	28.27	28.27	28.27	98.4	97.9	97.8	6.43	6.40	6.39	3.72	3.73	3.76	7	6.50
	14:47		Middle	3.0	29.40	29.40		8.34	8.34		28.27	28.27		97.4	97.5		6.37	6.37		3.78	3.80		6	
9/8/18	16:50	Fine	Middle	2.5	29.80	29.80	29.85	8.24	8.24	8.26	29.21	29.21	29.21	93.6	94.1	93.9	6.04	6.07	6.06	5.29	5.28	5.28	8	8.00
	16:52		Middle	2.5	29.90	29.90		8.27	8.27		29.21	29.21		93.5	94.4		6.02	6.09		5.28	5.27		8	
11/8/18	20:25	Cloudy	Middle	3.0	27.20	27.20	27.20	8.06	8.06	8.06	29.67	29.67	29.69	74.2	75.8	74.5	4.99	5.09	5.00	1.29	1.28	1.30	5	5.00
	20:26		Middle	3.0	27.20	27.20		8.06	8.06		29.70	29.70		73.2	74.8		4.92	5.01		1.22	1.40		5	
13/8/18	6:35	Cloudy	Middle	2.5	27.00	27.00	27.00	7.84	7.84	7.84	29.30	29.30	29.30	72.5	77.2	75.0	4.60	4.89	4.76	1.26	1.17	1.26	3	4.00
	6:36		Middle	2.5	27.00	27.00		7.84	7.84		29.30	29.30		75.1	75.2		4.76	4.77		1.40	1.22		5	
15/8/18	10:30	Cloudy	Middle	3.0	27.90	27.90	27.90	8.04	8.04	8.04	29.83	29.83	29.83	75.9	76.0	76.5	5.04	5.08	5.09	7.40	7.46	7.45	6	6.00
	10:32		Middle	3.0	27.90	27.90		8.04	8.04		29.83	29.83		76.8	77.4		5.09	5.14		7.47	7.48		6	
17/8/18	-	Amber Rainstorm Warning Signal	Middle	-	-	-	-	-	-	-	-	-	-	-	-	-	-	-	-	-	-	-	-	-
	-		Middle	-	-	-		-	-		-	-		-	-		-	-		-	-		-	
21/8/18	15:30	Cloudy	Middle	3.0	28.70	28.70	28.70	8.08	8.08	8.08	28.11	28.11	28.11	85.1	84.9	84.3	5.62	5.61	5.57	6.08	6.04	6.04	8	8.00
	15:32		Middle	3.0	28.70	28.70		8.08	8.08		28.11	28.11		83.3	83.7		5.51	5.54		6.03	6.02		8	
23/8/18	18:00	Fine	Middle	3.0	29.00	29.00	29.10	7.93	7.93	7.94	30.37	30.37	30.38	84.5	82.2	83.9	5.48	5.33	5.44	6.74	6.77	6.74	6	6.00
	18:02		Middle	3.0	29.20	29.20		7.95	7.95		30.38	30.38		84.5	84.5		5.48	5.48		6.78	6.65		6	
25/8/18	20:13	Cloudy	Middle	3.0	27.80	27.80	27.80	7.99	7.99	7.99	31.37	31.37	31.37	76.9	76.4	75.7	5.07	5.05	5.00	3.37	3.39	3.34	8	7.50
	20:14		Middle	3.0	27.80	27.80		7.99	7.99		31.37	31.37		75.0	74.4		4.95	4.91		3.22	3.39		7	

Remarks:
Single underline denotes exceedance over Action Level.
Double underline denotes exceedance over Limit Level.



**Water Monitoring Result at P3 - APA
Mid-Flood Tide**

Date	Time	Weather Condition	Sampling Depth		Water Temperature			pH			Salinity		DO Saturation		DO		Turbidity		Suspended Solids					
					°C			-			ppt		%		mg/L		NTU		mg/L					
			m	Value	Average	Value	Average	Value	Average	Value	Average	Value	Average	Value	Average	Value	Average	Value	Average	Value	Average			
28/7/18	22:21	Fine	Middle	3.0	29.60	29.60	29.60	7.98	7.98	7.98	29.39	29.39	29.39	77.1	76.8	76.3	4.92	4.90	4.87	3.07	3.02	3.03	4	4.00
	22:22		Middle	3.0	29.60	29.60		7.98	7.98		29.39	29.39		75.3	75.8		4.80	4.84		3.04	2.97		4	
30/7/18	6:12	Fine	Middle	2.5	28.50	28.50	28.50	8.10	8.10	8.10	27.91	27.91	27.91	74.9	76.9	75.4	4.89	4.99	4.92	1.27	1.19	1.18	12	7.00
	6:13		Middle	2.5	28.50	28.50		8.10	8.10		27.91	27.91		76.8	73.1		5.02	4.77		1.11	1.15		2	
1/8/18	9:55	Cloudy	Middle	3.0	28.90	28.90	28.90	8.12	8.12	8.13	29.05	29.05	29.33	84.7	85.7	85.8	5.55	5.62	5.63	3.71	3.65	3.66	10	9.00
	9:57		Middle	3.0	28.90	28.90		8.13	8.13		29.60	29.60		86.5	86.4		5.67	5.67		3.61	3.66		8	
3/8/18	10:35	Fine	Middle	3.0	29.00	29.00	29.05	8.12	8.12	8.13	28.47	28.47	28.47	89.7	89.7	89.6	5.89	5.89	5.88	4.18	4.28	4.23	2	3.00
	10:37		Middle	3.0	29.10	29.10		8.13	8.13		28.47	28.47		89.5	89.4		5.88	5.87		4.22	4.24		4	
7/8/18	14:50	Fine	Middle	3.0	29.00	29.00	29.00	8.35	8.35	8.35	28.14	28.14	28.15	93.4	94.1	93.6	6.14	6.20	6.16	4.07	4.08	4.09	6	5.00
	14:52		Middle	3.0	29.00	29.00		8.35	8.35		28.15	28.15		93.3	93.6		6.14	6.16		4.09	4.12		4	
9/8/18	16:55	Fine	Middle	2.5	28.90	28.90	29.00	8.27	8.27	8.28	29.23	29.23	29.23	91.0	91.1	90.7	5.95	5.96	5.93	5.81	5.88	5.84	9	9.50
	16:57		Middle	2.5	29.10	29.10		8.28	8.28		29.23	29.23		90.4	90.3		5.91	5.91		5.86	5.79		10	
11/8/18	20:33	Cloudy	Middle	3.0	27.30	27.30	27.30	8.06	8.06	8.06	29.70	29.70	29.70	75.3	74.9	74.6	5.08	5.00	5.00	1.45	1.37	1.36	5	5.00
	20:34		Middle	3.0	27.30	27.30		8.06	8.06		29.70	29.70		73.2	74.8		4.92	5.01		1.22	1.40		5	
13/8/18	6:39	Cloudy	Middle	2.5	26.50	26.50	26.50	7.87	7.87	7.87	29.40	29.40	29.40	76.4	74.4	75.3	4.80	4.68	4.73	4.43	4.28	4.36	6	5.50
	6:40		Middle	2.5	26.50	26.50		7.87	7.87		29.40	29.40		76.4	73.9		4.80	4.62		4.36	4.35		5	
15/8/18	10:35	Cloudy	Middle	3.0	27.80	27.80	27.80	8.04	8.04	8.04	29.87	29.87	29.87	74.6	75.7	75.3	4.96	5.03	5.01	9.19	9.21	9.21	6	6.00
	10:37		Middle	3.0	27.80	27.80		8.04	8.04		29.87	29.87		75.4	75.5		5.01	5.02		9.22	9.22		6	
17/8/18	-	Amber Rainstorm Warning Signal	Middle	-	-	-	-	-	-	-	-	-	-	-	-	-	-	-	-	-	-	-	-	-
	-		Middle	-	-	-		-	-		-	-		-	-		-	-		-	-		-	
21/8/18	15:35	Cloudy	Middle	3.0	28.70	28.70	28.65	8.08	8.08	8.07	28.15	28.15	28.15	81.6	81.9	81.7	5.41	5.42	5.41	6.29	6.27	6.24	8	8.00
	15:37		Middle	3.0	28.60	28.60		8.06	8.06		28.15	28.15		81.6	81.8		5.40	5.42		6.19	6.22		8	
23/8/18	18:05	Fine	Middle	3.0	28.30	28.30	28.35	8.01	8.01	8.01	30.29	30.29	30.29	81.4	81.2	81.6	5.38	5.34	5.37	6.91	6.88	6.90	6	6.00
	18:07		Middle	3.0	28.40	28.40		8.01	8.01		30.29	30.29		82.0	81.9		5.39	5.38		6.89	6.91		6	
25/8/18	20:19	Cloudy	Middle	3.0	27.60	27.60	27.60	7.78	7.78	7.78	31.23	31.23	31.23	74.8	74.3	74.9	4.95	4.91	4.95	3.19	3.24	3.13	6	6.00
	20:21		Middle	3.0	27.60	27.60		7.78	7.78		31.23	31.23		74.9	75.4		4.96	4.99		3.12	2.96		6	

Remarks:
Single underline denotes exceedance over Action Level.
Double underline denotes exceedance over Limit Level.



**Water Monitoring Result at P4 - SOC
Mid-Flood Tide**

Date	Time	Weather Condition	Sampling Depth		Water Temperature			pH			Salinity			DO Saturation		DO		Turbidity		Suspended Solids				
					°C			-			ppt			%		mg/L		NTU		mg/L				
			m	Value	Average	Value	Average	Value	Average	Value	Average	Value	Average	Value	Average	Value	Average	Value	Average	Value	Average			
28/7/18	22:27	Fine	Middle	3.0	29.40	29.40	29.40	7.93	7.92	7.93	29.45	29.45	29.45	77.2	75.9	76.4	4.94	4.86	4.89	2.32	2.39	2.26	4	4.50
	22:28		Middle	3.0	29.40	29.40		7.93	7.93		29.45	29.45		75.6	77.0		4.84	4.92		2.14	2.20		5	
30/7/18	6:20	Fine	Middle	2.5	28.60	28.60	28.60	8.07	8.07	8.07	27.93	27.93	27.93	72.6	72.4	72.5	4.73	4.72	4.72	1.07	1.05	1.06	<2	<2
	6:21		Middle	2.5	28.60	28.60		8.07	8.07		27.93	27.93		72.8	72.2		4.73	4.71		1.02	1.10		<2	
1/8/18	10:00	Cloudy	Middle	3.0	28.90	28.90	28.85	8.13	8.13	8.13	29.09	29.09	29.09	85.3	85.8	85.6	5.60	5.64	5.63	3.29	3.30	3.30	8	7.50
	10:02		Middle	3.0	28.80	28.80		8.13	8.13		29.09	29.09		85.7	85.7		5.63	5.63		3.31	3.31		7	
3/8/18	10:40	Fine	Middle	3.0	28.80	28.80	28.80	8.13	8.13	8.13	28.81	28.81	28.81	86.4	86.1	86.2	5.68	5.66	5.66	4.18	4.19	4.19	4	4.00
	10:42		Middle	3.0	28.80	28.80		8.13	8.13		28.81	28.81		86.0	86.2		5.64	5.67		4.18	4.20		4	
7/8/18	14:55	Fine	Middle	3.0	28.90	28.90	28.90	8.31	8.31	8.31	28.77	28.77	28.77	85.8	86.9	86.5	5.56	5.71	5.65	5.06	5.06	5.17	8	7.00
	14:57		Middle	3.0	28.90	28.90		8.31	8.31		28.77	28.77		86.5	86.6		5.66	5.67		5.28	5.28		6	
9/8/18	17:00	Fine	Middle	2.5	28.50	28.50	28.55	8.27	8.27	8.27	29.42	29.42	29.42	84.9	84.5	85.2	5.59	5.56	5.61	7.28	7.31	7.31	10	11.00
	17:02		Middle	2.5	28.60	28.60		8.26	8.26		29.41	29.41		85.4	86.0		5.62	5.66		7.32	7.33		12	
11/8/18	20:42	Cloudy	Middle	3.0	27.30	27.30	27.30	8.00	8.00	8.00	29.74	29.74	29.74	74.4	75.1	74.5	5.00	5.04	5.00	2.92	2.31	2.55	5	5.50
	20:43		Middle	3.0	27.30	27.30		8.00	8.00		29.74	29.74		74.7	73.6		5.01	4.94		2.54	2.42		6	
13/8/18	6:51	Cloudy	Middle	2.5	26.70	26.70	26.70	7.88	7.88	7.88	29.40	29.40	29.40	74.5	77.5	76.2	4.73	4.93	4.84	3.09	2.96	2.98	5	4.50
	6:52		Middle	2.5	26.70	26.70		7.88	7.88		29.40	29.40		76.3	76.4		4.85	4.86		2.86	3.02		4	
15/8/18	10:40	Cloudy	Middle	3.0	27.80	27.80	27.80	8.05	8.05	8.05	29.97	29.97	29.97	72.3	72.8	72.9	4.81	4.82	4.85	12.36	12.33	12.33	13	13.00
	10:42		Middle	3.0	27.80	27.80		8.05	8.05		29.97	29.97		73.2	73.3		4.87	4.88		12.32	12.32		<u>12.33</u>	
17/8/18	-	Amber Rainstorm Warning Signal	Middle	-	-	-	-	-	-	-	-	-	-	-	-	-	-	-	-	-	-	-	-	-
	-		Middle	-	-	-		-	-		-	-		-	-		-	-		-	-		-	
21/8/18	15:40	Cloudy	Middle	3.0	28.50	28.50	28.50	8.06	8.06	8.06	28.63	28.63	28.63	78.6	77.5	77.9	5.20	5.13	5.15	5.55	5.55	5.55	17	17.00
	15:42		Middle	3.0	28.50	28.50		8.06	8.06		28.63	28.63		77.5	77.8		5.13	5.15		5.55	5.53		17	
23/8/18	18:10	Fine	Middle	3.0	27.90	27.90	27.90	8.03	8.03	8.03	30.47	30.47	30.47	80.3	80.5	80.6	5.32	5.34	5.34	6.53	6.54	6.55	7	7.00
	18:12		Middle	3.0	27.90	27.90		8.03	8.03		30.47	30.47		80.8	80.9		5.34	5.34		6.55	6.56		7	
25/8/18	20:27	Cloudy	Middle	3.0	27.80	27.80	27.80	7.98	7.98	7.98	31.25	31.25	31.25	69.7	67.7	68.9	4.60	4.47	4.55	1.20	1.12	1.22	5	5.00
	20:28		Middle	3.0	27.80	27.80		7.98	7.98		31.25	31.25		68.3	69.7		4.51	4.60		1.19	1.37		5	

Remarks:
Single underline denotes exceedance over Action Level.
Double underline denotes exceedance over Limit Level.



**Water Monitoring Result at P5 - WCT / RT / IT
Mid-Flood Tide**

Date	Time	Weather Condition	Sampling Depth m	Water Temperature °C			pH			Salinity ppt			DO Saturation %		DO mg/L		Turbidity NTU		Suspended Solids mg/L					
				Value	Average		Value	Average		Value	Average		Value	Average	Value	Average	Value	Average	Value	Average				
28/7/18	22:33	Fine	Middle	3.0	29.30	29.30	29.30	7.73	7.75	7.74	29.26	29.26	29.26	74.8	77.4	76.7	4.80	4.96	4.92	1.05	1.05	1.08	<2	<2
	22:34		Middle	3.0	29.30	29.30		7.74	7.74		29.26	29.26		77.2	77.5		4.95	4.97		1.10	1.12		<2	
30/7/18	6:27	Fine	Middle	2.5	28.40	28.40	28.40	8.11	8.11	8.11	27.85	27.85	27.90	74.8	74.9	73.9	4.94	4.91	4.85	1.09	1.12	1.13	2	2.00
	6:28		Middle	2.5	28.40	28.40		8.11	8.11		27.95	27.95		73.5	72.4		4.81	4.73		1.16	1.14		<2	
1/8/18	10:05	Cloudy	Middle	3.0	28.70	28.70	28.70	8.10	8.10	8.11	29.18	29.18	29.18	88.9	89.3	89.2	5.85	5.88	5.87	3.95	3.87	3.92	10	9.50
	10:07		Middle	3.0	28.70	28.70		8.11	8.11		29.18	29.18		89.4	89.2		5.88	5.87		3.97	3.88		9	
3/8/18	10:45	Fine	Middle	3.0	28.70	28.70	28.70	8.13	8.13	8.14	28.99	28.99	28.99	85.5	85.5	85.7	5.63	5.63	5.65	4.62	4.56	4.57	5	6.00
	10:47		Middle	3.0	28.70	28.70		8.14	8.14		28.99	28.99		85.9	85.9		5.66	5.66		4.56	4.54		7	
7/8/18	15:00	Fine	Middle	3.0	28.80	28.80	28.80	8.29	8.29	8.29	28.81	28.81	28.75	83.5	84.2	83.8	5.49	5.54	5.52	4.97	4.97	5.07	9	8.50
	15:02		Middle	3.0	28.80	28.80		8.29	8.29		28.69	28.69		83.4	84.1		5.49	5.54		5.16	5.16		8	
9/8/18	17:05	Fine	Middle	2.5	28.40	28.40	28.40	8.27	8.27	8.28	29.49	29.49	29.49	83.7	85.9	85.6	5.52	5.67	5.65	6.77	6.84	6.79	8	9.00
	17:07		Middle	2.5	28.40	28.40		8.28	8.28		29.49	29.49		86.5	86.4		5.71	5.70		6.77	6.78		10	
11/8/18	20:49	Cloudy	Middle	3.0	27.20	27.20	27.20	7.87	7.87	7.87	29.78	29.78	29.78	74.5	75.2	74.8	5.01	5.03	5.02	1.19	1.27	1.24	4	5.50
	20:50		Middle	3.0	27.20	27.20		7.87	7.87		29.78	29.78		75.0	74.6		5.04	5.01		1.21	1.29		7	
13/8/18	6:57	Cloudy	Middle	2.5	27.10	27.10	27.10	7.87	7.87	7.87	29.40	29.40	29.40	78.2	78.4	78.2	4.91	4.92	4.90	3.92	4.16	3.93	5	5.50
	6:58		Middle	2.5	27.10	27.10		7.87	7.87		29.40	29.40		78.1	77.9		4.90	4.88		3.86	3.76		6	
15/8/18	10:45	Cloudy	Middle	3.0	27.80	27.80	27.80	8.06	8.06	8.06	29.98	29.98	29.99	76.1	76.4	76.3	5.06	5.08	4.82	11.26	11.28	11.25	10	10.00
	10:47		Middle	3.0	27.80	27.80		8.06	8.06		29.99	29.99		76.3	76.5		5.07	4.08		11.26	11.20		10	
17/8/18	-	Amber Rainstorm Warning Signal	Middle	-	-	-	-	-	-	-	-	-	-	-	-	-	-	-	-	-	-	-	-	-
	-		Middle	-	-	-		-	-		-	-		-	-		-	-		-	-		-	
21/8/18	15:45	Cloudy	Middle	3.0	28.50	28.50	28.50	8.05	8.05	8.05	28.84	28.84	28.84	77.7	77.7	77.3	5.13	5.13	5.10	5.60	5.60	5.61	10	10.00
	15:47		Middle	3.0	28.50	28.50		8.05	8.05		28.84	28.84		76.7	77.0		5.06	5.09		5.62	5.63		10	
23/8/18	18:15	Fine	Middle	3.0	27.90	27.90	27.90	8.03	8.03	8.03	30.46	30.46	30.47	79.2	79.5	79.4	5.25	5.26	5.25	6.95	6.96	6.97	7	7.00
	18:17		Middle	3.0	27.90	27.90		8.03	8.03		30.47	30.47		79.4	79.4		5.25	5.25		6.97	6.99		7	
25/8/18	20:35	Cloudy	Middle	3.0	27.90	27.90	27.90	7.96	7.97	7.87	31.22	31.22	31.22	74.9	76.2	75.3	4.93	5.02	4.96	2.89	2.67	2.65	6	6.00
	20:36		Middle	3.0	27.90	27.90		7.60	7.96		31.22	31.22		75.8	74.2		5.00	4.89		2.58	2.44		6	

Remarks:
Single underline denotes exceedance over Action Level.
Double underline denotes exceedance over Limit Level.



**Water Monitoring Result at RW21-P789 - GEC/CRB/SHK
Mid-Flood Tide**

Date	Time	Weather Condition	Sampling Depth		Water Temperature			pH			Salinity			DO Saturation		DO		Turbidity		Suspended Solids				
					°C			-			ppt			%		mg/L		NTU		mg/L				
			m	Value	Average	Value	Average	Value	Average	Value	Average	Value	Average	Value	Average	Value	Average	Value	Average	Value	Average			
28/7/18	19:00	Fine	Middle	3.5	29.40	29.40	29.40	7.92	7.92	7.92	28.55	28.55	28.55	72.6	75.7	74.7	4.67	4.86	4.80	1.09	1.05	1.09	4	4.00
	19:01		Middle	3.5	29.40	29.40		7.92	7.92		28.55	28.55		76.3	74.3		4.90	4.77		1.09	1.13		4	
30/7/18	5:47	Fine	Middle	3.5	28.60	28.60	28.60	7.98	7.98	7.98	28.37	28.37	28.37	72.8	74.9	72.8	4.82	4.94	4.82	1.23	1.20	1.26	2	2.50
	5:48		Middle	3.5	28.60	28.60		7.98	7.98		28.37	28.37		72.2	71.4		4.78	4.73		1.31	1.28		3	
1/8/18	7:45	Cloudy	Middle	3.5	29.40	29.40	29.45	7.91	7.91	7.95	28.20	28.20	28.20	88.5	88.7	88.5	5.78	5.79	5.78	3.59	3.58	3.58	8	8.50
	7:47		Middle	3.5	29.50	29.50		7.98	7.98		28.20	28.20		88.9	88.0		5.80	5.74		3.57	3.57		9	
3/8/18	8:00	Fine	Middle	4.0	29.10	29.10	29.20	7.89	7.89	7.89	28.38	28.38	28.38	91.3	91.8	90.9	5.98	6.01	5.95	4.44	4.50	4.49	3	4.00
	8:02		Middle	4.0	29.30	29.30		7.89	7.89		28.38	28.38		90.6	90.0		5.94	5.88		4.53	4.49		5	
7/8/18	15:35	Fine	Middle	4.0	28.70	28.70	28.70	8.19	8.19	8.20	28.86	28.86	28.86	98.2	97.1	97.9	6.47	6.40	6.45	3.20	3.20	3.19	5	5.50
	15:37		Middle	4.0	28.70	28.70		8.21	8.21		28.86	28.86		98.0	98.1		6.46	6.46		3.18	3.18		6	
9/8/18	17:20	Fine	Middle	3.5	28.70	28.70	28.75	8.22	8.22	8.23	29.44	29.44	29.45	90.3	90.1	89.7	5.92	5.91	5.88	5.06	5.11	5.09	8	8.00
	17:22		Middle	3.5	28.80	28.80		8.23	8.23		29.45	29.45		89.7	88.6		5.88	5.80		5.10	5.10		8	
11/8/18	21:26	Cloudy	Middle	4.0	27.20	27.20	27.20	7.80	7.80	7.80	29.66	29.66	29.66	78.3	80.0	79.2	5.27	5.38	5.33	1.59	1.15	1.29	4	3.00
	21:27		Middle	4.0	27.20	27.20		7.80	7.80		29.66	29.66		79.3	79.1		5.33	5.32		1.19	1.24		2	
13/8/18	6:20	Cloudy	Middle	3.5	27.30	27.30	27.30	7.98	7.98	7.98	29.50	29.50	29.50	76.3	75.6	76.6	4.96	4.92	4.97	1.37	1.28	1.51	6	5.50
	6:21		Middle	3.5	27.30	27.30		7.98	7.98		29.50	29.50		77.2	77.1		5.01	5.00		1.74	1.66		5	
15/8/18	7:50	Cloudy	Middle	4.0	27.70	27.70	27.70	7.94	7.94	7.95	29.75	29.75	29.76	81.6	81.1	81.3	5.44	5.40	5.41	9.00	9.01	9.00	6	6.00
	7:52		Middle	4.0	27.70	27.70		7.96	7.96		29.76	29.76		80.9	81.4		5.39	5.42		9.00	9.00		6	
17/8/18	-	Amber Rainstorm Warning Signal	Middle	-	-	-	-	-	-	-	-	-	-	-	-	-	-	-	-	-	-	-	-	-
	-		Middle	-	-	-		-	-		-	-		-	-		-	-		-	-		-	
21/8/18	16:15	Cloudy	Middle	4.0	28.80	28.80	28.85	8.03	8.03	8.04	28.24	28.24	28.24	87.6	87.1	86.4	5.78	5.79	5.71	5.08	5.07	5.07	8	8.00
	16:17		Middle	4.0	28.90	28.90		8.04	8.04		28.24	28.24		85.5	85.3		5.63	5.63		5.06	5.06		8	
23/8/18	18:55	Fine	Middle	3.5	28.10	28.10	28.10	8.00	8.00	8.00	30.44	30.44	30.44	84.9	84.9	84.4	5.60	5.61	5.57	5.32	5.29	5.29	6	6.00
	18:57		Middle	3.5	28.10	28.10		8.00	8.00		30.43	30.43		84.0	83.8		5.54	5.53		5.28	5.28		6	
25/8/18	21:30	Cloudy	Middle	4.0	28.40	28.40	28.40	7.88	7.88	7.88	31.22	31.22	31.22	70.1	70.5	70.2	4.58	4.61	4.59	1.82	2.02	1.86	6	6.00
	21:31		Middle	4.0	28.40	28.40		7.88	7.88		31.22	31.22		70.3	70.0		4.59	4.57		1.89	1.69		6	

Remarks:
Single underline denotes exceedance over Action Level.
Double underline denotes exceedance over Limit Level.



**Water Monitoring Result at WSD19 - Sheung Wan
Mid-Flood Tide**

Date	Time	Weather Condition	Sampling Depth		Water Temperature			pH			Salinity		DO Saturation		DO		Turbidity		Suspended Solids					
					°C			-			ppt		%		mg/L		NTU		mg/L					
			m	Value	Average	Value	Average	Value	Average	Value	Average	Value	Average	Value	Average	Value	Average	Value	Average	Value	Average			
28/7/18	19:50	Fine	Middle	3.5	29.50	29.50	29.50	7.85	7.85	7.85	28.37	28.37	28.37	74.5	77.9	76.0	4.78	5.01	4.88	1.47	1.39	1.41	3	2.50
	19:51		Middle	3.5	29.50	29.50		7.85	7.85		28.37	28.37		75.9	75.6		4.87	4.86		1.42	1.35		2	
30/7/18	6:43	Fine	Middle	3.5	29.30	29.30	29.30	7.94	7.94	7.94	27.94	27.94	27.94	76.0	76.4	76.2	4.98	5.01	4.99	1.37	1.35	1.29	3	3.00
	6:44		Middle	3.5	29.30	29.30		7.94	7.94		27.94	27.94		75.1	77.2		4.92	5.05		1.19	1.25		3	
1/8/18	8:45	Cloudy	Middle	4.0	29.30	29.30	29.35	7.90	7.90	7.95	28.39	28.39	28.44	91.2	91.3	90.2	5.96	5.96	5.89	3.95	3.94	3.95	9	10.00
	8:47		Middle	4.0	29.40	29.40		7.99	7.99		28.48	28.48		89.4	89.0		5.83	5.80		3.95	3.95		11	
3/8/18	9:25	Fine	Middle	4.0	29.60	29.60	29.65	7.98	7.98	8.00	28.23	28.23	28.24	93.9	93.9	92.8	6.11	6.11	6.04	7.01	7.00	7.01	5	5.50
	9:27		Middle	4.0	29.70	29.70		8.02	8.02		28.24	28.24		92.0	91.5		5.99	5.95		7.00	7.02		6	
7/8/18	13:15	Fine	Middle	3.5	30.00	30.00	30.05	8.12	8.12	8.14	28.79	28.79	28.80	94.7	94.8	94.4	6.11	6.11	6.09	6.25	6.25	6.21	13	12.00
	13:17		Middle	3.5	30.10	30.10		8.15	8.15		28.80	28.80		94.4	93.8		6.08	6.05		6.17	6.16		11	
9/8/18	15:45	Fine	Middle	3.5	29.50	29.50	29.60	8.15	8.15	8.15	29.56	29.56	29.56	88.4	89.4	88.3	5.71	5.77	5.70	7.62	7.62	7.61	10	10.50
	15:47		Middle	3.5	29.70	29.70		8.15	8.15		29.56	29.56		87.3	88.2		5.63	5.69		7.58	7.63		11	
11/8/18	18:50	Cloudy	Middle	3.5	27.30	27.30	27.30	7.86	7.86	7.86	29.25	29.25	29.25	76.0	77.6	76.7	5.10	5.23	5.16	8.83	8.51	8.59	11	11.00
	18:51		Middle	3.5	27.30	27.30		7.86	7.86		29.25	29.25		77.4	75.7		5.21	5.10		8.44	8.59		11	
13/8/18	7:25	Cloudy	Middle	4.0	27.10	27.10	27.10	7.94	7.94	7.94	29.51	29.51	29.51	78.7	78.9	78.0	5.05	5.07	5.01	8.51	8.47	8.43	7	6.50
	7:26		Middle	4.0	27.10	27.10		7.94	7.94		29.51	29.51		77.0	77.5		4.95	4.97		8.43	8.29		6	
15/8/18	8:40	Cloudy	Middle	4.0	27.90	27.90	27.90	7.95	7.95	7.97	30.04	30.04	30.05	87.2	86.1	85.8	5.75	5.71	5.69	17.65	17.66	<u>17.65</u>	20	<u>20.00</u>
	8:42		Middle	4.0	27.90	27.90		7.98	7.98		30.05	30.05		85.5	84.5		5.68	5.60		17.63	17.64		20	
17/8/18	-	Amber Rainstorm Warning Signal	Middle	-	-	-	-	-	-	-	-	-	-	-	-	-	-	-	-	-	-	-	-	-
	-		Middle	-	-	-		-	-		-	-		-	-		-	-		-	-		-	
21/8/18	14:00	Cloudy	Middle	3.5	28.50	28.50	28.50	8.00	8.00	8.01	28.94	28.94	28.94	81.8	81.7	81.7	5.41	5.39	5.40	6.88	6.89	6.88	9	9.50
	14:02		Middle	3.5	28.50	28.50		8.02	8.02		28.94	28.94		81.9	81.5		5.41	5.38		6.85	6.89		10	
23/8/18	18:15	Fine	Middle	3.5	29.00	29.00	28.95	7.96	7.96	7.98	30.29	30.29	30.31	87.7	85.8	85.0	5.72	5.59	5.54	7.40	7.42	7.41	7	7.50
	18:17		Middle	3.5	28.90	28.90		8.00	8.00		30.32	30.32		83.3	83.0		5.43	5.41		7.42	7.41		8	
25/8/18	18:35	Cloudy	Middle	3.5	28.40	28.40	28.40	7.79	7.80	7.80	30.37	30.37	30.37	75.7	77.3	76.6	4.93	5.08	5.04	4.44	4.38	4.34	7	7.00
	18:36		Middle	3.5	28.40	28.40		7.81	7.81		30.37	30.37		77.2	76.1		5.07	5.08		4.24	4.30		7	

Remarks:
Single underline denotes exceedance over Action Level.
Double underline denotes exceedance over Limit Level.



**Water Monitoring Result at C7 - Windsor House
Mid-Ebb Tide**

Date	Time	Weather Condition	Sampling Depth		Water Temperature		pH			Salinity		DO Saturation		DO		Turbidity		Suspended Solids						
					°C		-			ppt		%		mg/L		NTU		mg/L						
					Value	Average	Value	Average	Value	Average	Value	Average	Value	Average	Value	Average	Value	Average	Value	Average				
28/7/18	10:05	Fine	Middle	2	29.70	29.70	29.75	7.84	7.84	7.85	29.28	29.28	29.28	85.6	86.2	85.4	5.53	5.56	5.51	2.32	2.37	2.35	2	3.00
	10:07		Middle	2	29.80	29.80		7.86	7.86		29.28	29.28		85.0	84.8		5.48	5.47		2.35	2.34		4	
30/7/18	15:35	Fine	Middle	2	31.30	31.30	31.35	8.07	8.07	8.09	27.92	27.92	27.93	95.5	95.8	94.8	6.01	6.07	5.99	2.30	2.31	2.31	3	2.50
	15:37		Middle	2	31.40	31.40		8.10	8.10		27.93	27.93		93.6	94.4		5.92	5.97		2.30	2.32		2	
1/8/18	15:30	Fine	Middle	2	30.40	30.40	30.50	8.18	8.18	8.19	27.48	27.48	27.48	99.5	99.2	98.9	6.41	6.39	6.36	2.96	2.89	2.92	5	6.00
	15:32		Middle	2	30.60	30.60		8.20	8.20		27.48	27.48		98.4	98.3		6.33	6.32		2.91	2.92		7	
3/8/18	16:40	Fine	Middle	2	29.50	29.50	29.55	8.15	8.15	8.13	27.69	27.69	27.69	94.1	94.0	93.9	6.15	6.15	6.14	3.15	3.11	3.12	4	3.00
	16:42		Middle	2	29.60	29.60		8.10	8.10		27.68	27.68		93.7	93.6		6.13	6.13		3.11	3.09		2	
7/8/18	8:05	Fine	Middle	2	29.40	29.40	29.40	7.95	7.95	7.96	28.32	28.32	28.32	85.7	85.6	84.5	5.70	5.69	5.57	2.04	2.05	2.05	5	5.50
	8:07		Middle	2	29.40	29.40		7.96	7.96		28.32	28.32		83.4	83.2		5.45	5.43		2.06	2.06		6	
9/8/18	9:55	Fine	Middle	2	28.60	28.60	28.75	8.02	8.02	8.02	29.47	29.47	29.47	85.2	85.3	84.7	5.59	5.59	5.55	2.48	2.54	2.52	4	4.50
	9:57		Middle	2	28.90	28.90		8.02	8.02		29.46	29.46		84.1	84.3		5.51	5.52		2.54	2.53		5	
11/8/18	-	Amber Rainstorm Warning Signal	Middle	-	-	-	-	-	-	-	-	-	-	-	-	-	-	-	-	-	-	-	-	-
	-		Middle	-	-	-	-	-	-	-	-	-	-	-	-	-	-	-	-	-	-	-	-	-
13/8/18	15:23	Fine	Middle	2	28.60	28.60	28.70	7.97	7.97	7.98	29.35	29.35	29.35	62.8	62.8	60.6	4.12	4.12	3.96	2.13	2.13	2.14	9	9.00
	15:25		Middle	2	28.80	28.80		7.98	7.98		29.34	29.34		58.3	58.3		3.79	3.79		2.15	2.15		9	
15/8/18	16:30	Fine	Middle	2	28.70	28.70	28.80	8.02	8.02	8.02	29.36	29.36	29.36	74.8	74.6	73.9	4.92	4.90	4.85	2.44	2.46	2.46	2	2.00
	16:32		Middle	2	28.90	28.90		8.02	8.02		29.36	29.36		73.4	72.6		4.81	4.76		2.46	2.46		2	
17/8/18	16:10	Cloudy	Middle	2	28.00	28.00	28.05	8.04	8.04	8.04	25.97	25.97	25.97	74.8	75.0	74.5	5.06	5.08	5.80	4.44	4.44	4.44	4	3.50
	16:12		Middle	2	28.10	28.10		8.04	8.04		25.97	25.97		74.1	74.1		8.02	5.02		4.42	4.44		3	
21/8/18	8:10	Fine	Middle	2	28.30	28.30	28.35	7.97	7.97	7.96	26.22	26.22	26.22	74.6	74.6	74.7	5.01	5.01	5.02	3.69	3.69	3.69	4	3.50
	8:12		Middle	2	28.40	28.40		7.95	7.95		26.22	26.22		74.8	74.8		5.02	5.03		3.68	3.68		3	
23/8/18	12:30	Cloudy	Middle	2	27.40	27.40	27.40	7.98	7.98	7.99	23.36	23.36	23.36	80.9	80.9	81.0	5.61	5.61	5.62	6.89	6.90	6.91	4	4.50
	12:32		Middle	2	27.40	27.40		7.99	7.99		23.36	23.36		81.0	81.1		5.62	5.63		6.89	6.94		5	
25/8/18	12:02	Fine	Middle	2	28.10	28.10	28.15	8.07	8.07	8.07	29.74	29.74	29.75	80.3	80.5	80.4	5.31	5.32	5.31	5.05	5.06	5.05	4	4.00
	12:04		Middle	2	28.20	28.20		8.06	8.06		29.75	29.75		80.4	80.4		5.31	5.31		5.04	5.03		4	

Remarks:
Single underline denotes exceedance over Action Level.
Double underline denotes exceedance over Limit Level.



**Water Monitoring Result at C1 - HKCEC
Mid-Ebb Tide**

Date	Time	Weather Condition	Sampling Depth		Water Temperature			pH			Salinity		DO Saturation		DO		Turbidity		Suspended Solids					
					°C			-			ppt		%		mg/L		NTU		mg/L					
					Value	Average		Value	Average		Value	Average	Value	Average	Value	Average	Value	Average	Value	Average				
28/7/18	13:30	Fine	Middle	2.5	29.40	29.40	29.40	8.12	8.12	8.12	29.84	29.84	29.84	85.6	84.7	85.4	5.58	5.52	5.57	2.31	2.90	2.49	2	3.00
	13:32		Middle	2.5	29.40	29.40		8.12	8.12	8.12	29.84	29.84		85.5	85.6		5.58	5.58		2.38	2.36		4	
30/7/18	14:30	Fine	Middle	3.0	30.10	30.10	30.10	8.27	8.27	8.27	28.48	28.48	28.51	95.9	97.1	96.5	6.19	6.27	6.23	3.32	3.30	3.30	7	7.00
	14:32		Middle	3.0	30.10	30.10		8.27	8.27	8.27	28.53	28.53		96.4	96.4		6.22	6.22		3.29	3.30		7	
1/8/18	14:40	Fine	Middle	2.5	29.80	29.80	29.75	8.29	8.29	8.29	28.08	28.08	28.09	98.5	98.4	98.4	6.41	6.40	6.40	4.07	4.07	4.04	16	15.00
	14:42		Middle	2.5	29.70	29.70		8.29	8.29	8.29	28.09	28.09		98.4	98.4		6.40	6.40		4.00	4.02		14	
3/8/18	16:20	Fine	Middle	2.5	29.20	29.20	29.20	8.30	8.30	8.30	28.16	28.16	28.16	97.3	97.3	97.0	6.39	6.39	6.37	4.29	4.30	4.32	5	5.50
	16:22		Middle	2.5	29.20	29.20		8.30	8.30	8.30	28.16	28.16		97.0	96.5		6.36	6.33		4.34	4.35		6	
7/8/18	10:10	Fine	Middle	2.5	28.80	28.80	28.80	8.29	8.29	8.29	28.37	28.37	28.37	92.2	92.5	92.2	6.08	6.10	6.08	3.49	3.54	3.49	4	4.50
	10:12		Middle	2.5	28.80	28.80		8.29	8.29	8.29	28.37	28.37		92.1	92.1		6.07	6.07		3.46	3.46		5	
9/8/18	10:50	Fine	Middle	2.5	29.00	29.00	29.00	8.34	8.34	8.35	29.00	29.00	29.01	91.8	91.9	91.8	6.06	6.06	6.06	3.58	3.58	3.61	8	7.00
	10:52		Middle	2.5	29.00	29.00		8.35	8.35	8.35	29.01	29.01		91.7	91.7		6.05	6.05		3.62	3.65		6	
11/8/18	-	Amber Rainstorm Warning Signal	Middle	-	-	-	-	-	-	-	-	-	-	-	-	-	-	-	-	-	-	-	-	
	-		Middle	-	-	-	-	-	-	-	-	-	-	-	-	-	-	-	-	-	-	-	-	-
13/8/18	14:45	Fine	Middle	3.0	28.20	28.20	28.25	8.02	8.02	8.03	29.59	29.59	29.60	77.3	77.7	77.9	5.11	5.13	5.14	6.90	6.93	6.85	6	6.50
	14:47		Middle	3.0	28.30	28.30		8.03	8.03	8.03	29.60	29.60		78.0	78.6		5.15	5.15		6.78	6.78		7	
15/8/18	15:50	Fine	Middle	3.0	28.20	28.20	28.20	8.04	8.04	8.04	29.88	29.88	29.88	74.4	74.8	74.7	4.91	4.93	4.93	8.28	8.29	8.30	9	9.00
	15:52		Middle	3.0	28.20	28.20		8.04	8.04	8.04	29.88	29.88		74.5	75.0		4.92	4.95		8.30	8.31		9	
17/8/18	15:25	Cloudy	Middle	3.0	28.10	28.10	28.10	8.04	8.04	8.04	29.72	29.72	29.72	74.1	75.2	75.5	4.91	4.98	5.00	7.22	7.22	7.22	7	7.50
	15:27		Middle	3.0	28.10	28.10		8.04	8.04	8.04	29.72	29.72		76.1	76.5		5.04	5.06		7.21	7.21		8	
21/8/18	10:30	Fine	Middle	2.5	28.50	28.50	28.50	8.06	8.06	8.06	28.23	28.23	28.23	79.8	80.5	80.7	5.29	5.34	5.35	3.95	3.95	3.96	4	4.00
	10:32		Middle	2.5	28.50	28.50		8.06	8.06	8.06	28.23	28.23		81.1	81.2		5.38	5.38		3.96	3.96		4	
23/8/18	11:10	Cloudy	Middle	2.5	27.60	27.60	27.60	8.04	8.04	8.04	29.72	27.72	29.22	79.5	79.5	79.8	5.31	5.32	5.34	5.25	5.26	5.26	3	3.50
	11:12		Middle	2.5	27.60	27.60		8.04	8.04	8.04	29.72	29.72		80.2	80.1		5.36	5.35		5.27	5.26		4	
25/8/18	11:25	Fine	Middle	3.0	27.50	27.50	27.50	8.09	8.09	8.09	31.15	31.15	31.16	84.6	84.6	84.3	5.61	5.61	5.59	5.61	5.64	5.66	6	6.00
	11:27		Middle	3.0	27.50	27.50		8.08	8.08	8.08	31.16	31.16		84.0	83.8		5.57	5.56		5.73	5.67		6	

Remarks:
Single underline denotes exceedance over Action Level.
Double underline denotes exceedance over Limit Level.



**Water Monitoring Result at P1 - HKCEC Phase I
Mid-Ebb Tide**

Date	Time	Weather Condition	Sampling Depth		Water Temperature		pH			Salinity		DO Saturation		DO		Turbidity		Suspended Solids						
					°C		-			ppt		%		mg/L		NTU		mg/L						
					Value	Average	Value	Average	Value	Average	Value	Average	Value	Average	Value	Average	Value	Average	Value	Average				
28/7/18	13:10	Fine	Middle	2.5	30.10	30.10	30.15	8.05	8.05	8.07	28.74	28.74	28.74	96.3	96.0	95.9	6.21	6.18	6.18	2.11	2.17	2.16	2	2.50
	13:12		Middle	2.5	30.20	30.20		8.08	8.08	8.07	28.74	28.74		95.8	95.4		6.17	6.14		6.18	2.18		2.17	
30/7/18	14:10	Fine	Middle	3.0	30.90	30.90	31.15	8.19	8.19	8.20	28.73	28.73	28.74	103.2	103.3	102.4	6.51	6.52	6.46	3.50	3.47	3.48	6	6.00
	14:12		Middle	3.0	31.40	31.40		8.20	8.20	8.20	28.74	28.74		101.2	101.7		6.38	6.41		6.46	3.46		3.50	
1/8/18	14:20	Fine	Middle	2.5	30.50	30.50	30.55	8.19	8.19	8.20	28.15	28.15	28.16	99.9	99.7	99.0	6.41	6.40	6.35	4.48	4.45	4.47	16	17.00
	14:22		Middle	2.5	30.60	30.60		8.21	8.21	8.20	28.16	28.16		98.2	98.3		6.29	6.30		6.35	4.45		4.49	
3/8/18	16:00	Fine	Middle	2.5	29.70	29.70	29.80	8.21	8.21	8.23	28.15	28.15	28.15	102.2	101.5	102.1	6.64	6.61	6.63	4.07	4.08	4.04	4	3.50
	16:02		Middle	2.5	29.90	29.90		8.25	8.25	8.23	28.15	28.15		102.2	102.5		6.63	6.65		6.63	4.00		4.02	
7/8/18	9:50	Fine	Middle	2.5	29.40	29.40	29.45	8.16	8.16	8.18	28.50	28.50	28.50	98.9	99.2	98.8	6.46	6.47	6.46	3.31	3.30	3.33	8	8.50
	9:52		Middle	2.5	29.50	29.50		8.20	8.20	8.18	28.49	28.49		98.6	98.6		6.45	6.45		6.46	3.35		3.34	
9/8/18	10:30	Fine	Middle	2.5	29.40	29.40	29.50	8.16	8.16	8.18	29.53	29.53	29.53	94.9	95.7	95.1	6.15	6.20	6.16	4.36	4.33	4.32	7	6.00
	10:32		Middle	2.5	29.60	29.60		8.19	8.19	8.18	29.53	29.53		95.0	94.7		6.15	6.13		6.16	4.30		4.29	
11/8/18	-	Amber Rainstorm Warning Signal	Middle	-	-	-	-	-	-	-	-	-	-	-	-	-	-	-	-	-	-	-	-	-
	-		Middle	-	-	-		-	-	-	-	-		-	-		-	-		-	-		-	
13/8/18	14:25	Fine	Middle	3.0	29.10	29.10	29.15	7.95	7.95	7.95	29.72	29.72	29.72	80.4	79.9	80.3	5.23	5.20	5.22	5.98	5.99	5.95	7	7.00
	14:27		Middle	3.0	29.20	29.20		7.95	7.95	7.95	29.72	29.72		80.0	80.8		5.20	5.26		5.22	5.92		5.92	
15/8/18	15:30	Fine	Middle	3.0	28.90	28.90	29.00	8.00	8.00	8.01	29.95	29.95	29.95	86.5	86.6	86.1	5.63	5.64	5.61	8.25	8.24	8.24	11	11.00
	15:32		Middle	3.0	29.10	29.10		8.01	8.01	8.01	29.95	29.95		85.6	85.8		5.57	5.59		5.61	8.24		8.24	
17/8/18	15:05	Cloudy	Middle	3.0	28.00	28.00	28.05	8.03	8.03	8.04	29.90	29.90	29.90	73.2	73.8	74.8	4.83	4.89	4.88	6.95	6.97	6.98	8	8.50
	15:07		Middle	3.0	28.10	28.10		8.04	8.04	8.04	29.90	29.90		78.0	74.0		4.88	4.90		4.88	6.99		7.02	
21/8/18	10:10	Fine	Middle	2.5	29.10	29.10	29.10	8.01	8.01	8.02	28.08	28.08	28.08	86.8	86.7	86.2	5.71	5.70	5.67	5.06	5.06	5.06	5	5.00
	10:12		Middle	2.5	29.10	29.10		8.02	8.02	8.02	28.08	28.08		85.5	85.7		5.62	5.63		5.67	5.06		5.06	
23/8/18	10:50	Cloudy	Middle	2.5	27.90	27.90	27.90	7.94	7.94	7.97	29.97	29.97	29.98	82.6	82.6	82.3	5.48	5.48	5.46	5.19	5.23	5.15	4	4.00
	10:52		Middle	2.5	27.90	27.90		7.99	7.99	7.97	29.98	29.98		81.8	82.3		5.43	5.46		5.46	5.08		5.08	
25/8/18	11:05	Fine	Middle	3.0	28.50	28.50	28.60	8.04	8.04	8.05	31.32	31.32	31.32	91.1	91.1	89.9	5.92	5.92	5.84	6.11	6.06	6.06	6	6.00
	11:07		Middle	3.0	28.70	28.70		8.05	8.05	8.05	31.32	31.32		89.1	88.4		5.78	5.74		5.84	6.00		6.07	

Remarks:
Single underline denotes exceedance over Action Level.
Double underline denotes exceedance over Limit Level.



**Water Monitoring Result at P3 - APA
Mid-Ebb Tide**

Date	Time	Weather Condition	Sampling Depth		Water Temperature			pH			Salinity		DO Saturation		DO		Turbidity		Suspended Solids					
					°C			-			ppt		%		mg/L		NTU		mg/L					
					Value	Average		Value	Average		Value	Average	Value	Average	Value	Average	Value	Average	Value	Average				
28/7/18	13:15	Fine	Middle	2.5	29.60	29.60	29.65	8.09	8.09	8.10	28.78	28.78	28.78	88.4	88.2	87.7	5.74	5.72	5.70	2.52	2.58	2.55	3	2.50
	13:17		Middle	2.5	29.70	29.70		8.10	8.10	8.10	28.78	28.78		87.4	86.7		5.67	5.67		2.53	2.57		2	
30/7/18	14:15	Fine	Middle	3.0	30.30	30.30	30.40	8.23	8.23	8.23	28.58	28.58	28.58	101.9	101.4	100.3	6.54	6.51	6.44	3.65	3.71	3.68	5	5.00
	14:17		Middle	3.0	30.50	30.50		8.23	8.23	8.23	28.57	28.57		98.7	99.3		6.33	6.37		3.66	3.68		5	
1/8/18	14:25	Fine	Middle	2.5	30.00	30.00	30.00	8.25	8.25	8.26	28.07	28.07	28.07	99.3	99.3	98.3	6.43	6.43	6.37	3.69	3.65	3.67	15	14.00
	14:27		Middle	2.5	30.00	30.00		8.26	8.26	8.26	28.07	28.07		96.8	97.7		6.27	6.33		3.67	3.68		13	
3/8/18	16:05	Fine	Middle	2.5	29.30	29.30	29.35	8.27	8.27	8.28	28.10	28.10	28.10	101.4	101.4	101.0	6.64	6.64	6.61	3.97	3.95	3.97	4	4.00
	16:07		Middle	2.5	29.40	29.40		8.29	8.29	8.29	28.09	28.09		100.8	100.3		6.60	6.57		3.99	3.96		4	
7/8/18	9:55	Fine	Middle	2.5	28.90	28.90	28.95	8.23	8.23	8.24	28.53	28.53	28.52	95.7	95.8	95.8	6.29	6.30	6.30	3.46	3.36	3.40	10	9.50
	9:57		Middle	2.5	29.00	29.00		8.25	8.25	8.25	28.51	28.51		96.0	95.7		6.31	6.28		3.39	3.37		9	
9/8/18	10:35	Fine	Middle	2.5	28.90	28.90	28.90	8.26	8.26	8.26	29.23	29.23	29.23	96.2	96.3	96.3	6.30	6.31	6.31	4.17	4.22	4.20	5	4.50
	10:37		Middle	2.5	28.90	28.90		8.26	8.26	8.26	29.23	29.23		96.3	96.5		6.30	6.32		4.20	4.19		4	
11/8/18	-	Amber Rainstorm Warning Signal	Middle	-	-	-	-	-	-	-	-	-	-	-	-	-	-	-	-	-	-	-	-	-
	-		Middle	-	-	-		-	-	-	-	-		-	-		-	-		-	-		-	
13/8/18	14:30	Fine	Middle	3.0	28.80	28.80	28.85	7.98	7.98	7.99	29.49	29.49	29.49	80.3	80.7	80.5	5.26	5.28	5.27	6.03	6.06	6.11	7	6.50
	14:32		Middle	3.0	28.90	28.90		7.99	7.99	7.99	29.48	29.48		80.4	80.4		5.27	5.26		6.17	6.16		6	
15/8/18	15:35	Fine	Middle	3.0	28.50	28.50	28.55	8.03	8.03	8.03	29.92	29.92	29.92	77.4	78.3	77.8	5.08	5.14	5.11	7.13	7.12	7.12	9	9.00
	15:37		Middle	3.0	28.60	28.60		8.03	8.03	8.03	29.91	29.91		77.6	78.0		5.09	5.12		7.12	7.11		9	
17/8/18	15:10	Cloudy	Middle	3.0	27.90	27.90	27.95	8.03	8.03	8.04	29.71	29.71	29.71	75.8	76.3	76.3	5.03	5.07	5.07	7.30	7.31	7.33	9	9.50
	15:12		Middle	3.0	28.00	28.00		8.05	8.05	8.05	29.71	29.71		76.5	76.6		5.08	5.09		7.35	7.36		10	
21/8/18	10:15	Fine	Middle	2.5	28.70	28.70	28.70	8.05	8.05	8.06	28.25	28.25	28.25	85.1	85.2	85.4	5.63	5.63	5.65	3.86	3.90	3.89	5	5.00
	10:17		Middle	2.5	28.70	28.70		8.06	8.06	8.06	28.25	28.25		85.6	85.7		5.66	5.67		3.91	3.88		5	
23/8/18	10:55	Cloudy	Middle	2.5	27.70	27.70	27.70	8.01	8.01	8.01	29.76	29.76	29.76	78.0	78.6	78.8	5.20	5.24	5.25	5.61	5.60	5.61	5	4.50
	10:57		Middle	2.5	27.70	27.70		8.01	8.01	8.01	29.76	29.76		79.2	79.2		5.28	5.28		5.61	5.62		4	
25/8/18	11:10	Fine	Middle	3.0	27.90	27.90	27.95	8.01	8.01	8.01	31.09	31.09	31.09	87.0	87.0	86.9	5.73	5.73	5.72	6.44	6.51	6.47	8	7.50
	11:12		Middle	3.0	28.00	28.00		8.01	8.01	8.01	31.09	31.09		86.9	86.5		5.71	5.69		6.45	6.47		7	

Remarks:
Single underline denotes exceedance over Action Level.
Double underline denotes exceedance over Limit Level.



**Water Monitoring Result at P4 - SOC
Mid-Ebb Tide**

Date	Time	Weather Condition	Sampling Depth		Water Temperature			pH			Salinity		DO Saturation		DO		Turbidity		Suspended Solids					
					°C			-			ppt		%		mg/L		NTU		mg/L					
					Value	Average		Value	Average		Value	Average	Value	Average	Value	Average	Value	Average	Value	Average	Value	Average		
28/7/18	13:20	Fine	Middle	2.5	29.60	29.60	29.55	8.11	8.11	8.11	28.90	28.90	28.90	86.2	86.0	86.0	5.60	5.58	5.58	2.67	2.75	2.73	<2	<2
	13:22		Middle	2.5	29.50	29.50		8.11	8.11	8.11	28.90	28.90		86.2	85.7		5.59	5.56		2.75	2.76			
30/7/18	14:20	Fine	Middle	3.0	30.30	30.30	30.30	8.25	8.25	8.25	28.59	28.59	28.57	92.5	93.6	93.8	5.91	6.02	6.02	3.08	3.06	3.08	9	9.50
	14:22		Middle	3.0	30.30	30.30		8.25	8.25	8.25	28.54	28.54		94.4	94.8		6.07	6.09		3.09	3.10			
1/8/18	14:30	Fine	Middle	2.5	29.80	29.80	29.80	8.27	8.27	8.28	28.11	28.11	28.11	96.1	96.3	96.3	6.25	6.26	6.26	3.83	3.83	3.82	18	17.00
	14:32		Middle	2.5	29.80	29.80		8.28	8.28	8.28	28.10	28.10		96.5	96.2		6.27	6.26		3.81	3.82			
3/8/18	16:10	Fine	Middle	2.5	29.30	29.30	29.30	8.29	8.29	8.29	28.15	28.15	28.15	97.9	97.8	97.5	6.42	6.41	6.39	4.29	4.20	4.23	3	2.50
	16:12		Middle	2.5	29.30	29.30		8.29	8.29	8.29	28.15	28.15		97.1	97.1		6.36	6.36		4.22	4.22			
7/8/18	10:00	Fine	Middle	2.5	29.00	29.00	29.00	8.26	8.26	8.27	28.37	28.37	28.37	94.8	94.7	95.0	6.24	6.23	6.25	3.11	3.07	3.08	8	8.50
	10:02		Middle	2.5	29.00	29.00		8.27	8.27	8.27	28.37	28.37		95.3	95.2		6.26	6.26		3.07	3.07			
9/8/18	10:40	Fine	Middle	2.5	28.80	28.80	28.85	8.29	8.29	8.30	29.12	29.12	29.12	95.2	95.5	95.3	6.25	6.27	6.25	4.07	4.00	4.02	4	4.50
	10:42		Middle	2.5	28.90	28.90		8.31	8.31	8.30	29.11	29.11		95.6	95.0		6.25	6.24		3.99	4.02			
11/8/18	-	Amber Rainstorm Warning Signal	Middle	-	-	-	-	-	-	-	-	-	-	-	-	-	-	-	-	-	-	-	-	-
	-		Middle	-	-	-		-	-	-	-	-		-	-		-	-		-	-		-	
13/8/18	14:35	Fine	Middle	3.0	28.00	28.00	28.25	8.00	8.00	8.00	29.62	29.62	29.62	75.5	76.2	76.3	4.97	5.02	5.02	6.16	6.15	6.08	7	7.00
	14:37		Middle	3.0	28.50	28.50		8.00	8.00	8.00	29.62	29.62		76.7	76.8		5.05	5.05		5.99	6.03			
15/8/18	15:40	Fine	Middle	3.0	28.30	28.30	28.35	8.03	8.03	8.03	29.92	29.92	29.92	72.9	72.9	73.5	4.80	4.80	4.82	8.29	8.26	8.29	9	9.00
	15:42		Middle	3.0	28.40	28.40		8.03	8.03	8.03	29.92	29.92		74.1	74.1		4.88	4.80		8.24	8.36			
17/8/18	15:15	Cloudy	Middle	3.0	27.70	27.70	27.75	8.04	8.04	8.04	29.70	29.70	29.70	74.9	76.1	75.9	4.99	5.07	5.04	7.68	7.66	7.66	9	9.50
	15:17		Middle	3.0	27.80	27.80		8.04	8.04	8.04	29.70	29.70		76.4	76.3		5.06	5.04		7.65	7.66			
21/8/18	10:20	Fine	Middle	2.5	28.60	28.60	28.60	8.07	8.07	8.08	28.18	28.18	28.18	85.0	85.3	85.1	5.63	5.64	5.63	4.27	4.26	4.28	5	4.50
	10:22		Middle	2.5	28.60	28.60		8.08	8.08	8.08	28.18	28.18		84.9	85.1		5.62	5.64		4.29	4.30			
23/8/18	11:00	Cloudy	Middle	2.5	27.70	27.70	27.70	8.02	8.02	8.02	29.67	29.67	29.67	80.4	80.4	80.4	5.37	5.37	5.37	5.28	5.28	5.26	5	5.00
	11:02		Middle	2.5	27.70	27.70		8.02	8.02	8.02	29.67	29.67		80.4	80.3		5.37	5.36		5.23	5.26			
25/8/18	11:15	Fine	Middle	3.0	27.60	27.60	27.65	8.09	8.09	8.10	31.14	31.14	31.15	84.8	85.5	85.6	5.61	5.66	5.66	5.67	5.66	5.66	6	6.00
	11:17		Middle	3.0	27.70	27.70		8.10	8.10	8.10	31.15	31.15		86.0	86.0		5.69	5.69		5.66	5.64			

Remarks:
Single underline denotes exceedance over Action Level.
Double underline denotes exceedance over Limit Level.



**Water Monitoring Result at P5 - WCT / RT / IT
Mid-Ebb Tide**

Date	Time	Weather Condition	Sampling Depth		Water Temperature			pH			Salinity			DO Saturation		DO		Turbidity		Suspended Solids				
					°C		-		ppt		%		mg/L		NTU		mg/L							
					Value	Average	Value	Average	Value	Average	Value	Average	Value	Average	Value	Average	Value	Average	Value	Average				
28/7/18	13:25	Fine	Middle	2.5	29.60	29.60	29.60	8.12	8.12	8.12	28.85	28.85	28.85	86.5	86.9	86.7	5.62	5.64	5.63	2.98	2.97	2.98	2	2.00
	13:27		Middle	2.5	29.60	29.60		8.12	8.12		28.85	28.85		86.6	86.9		5.63	5.64		2.97	2.98		<2	
30/7/18	14:25	Fine	Middle	3.0	30.20	30.20	30.25	8.26	8.26	8.26	28.51	28.51	28.53	97.4	97.3	97.3	6.27	6.26	6.26	2.77	2.81	2.81	7	6.50
	14:27		Middle	3.0	30.30	30.30		8.26	8.26		28.54	28.54		97.0	97.6		6.24	6.28		2.81	2.83		6	
1/8/18	14:35	Fine	Middle	2.5	29.80	29.80	29.80	8.28	8.28	8.29	28.07	28.07	28.07	95.4	95.6	95.3	6.20	6.21	6.19	4.07	4.10	4.09	12	12.50
	14:37		Middle	2.5	29.80	29.80		8.29	8.29		28.07	28.07		94.9	95.1		6.17	6.18		4.09	4.08		13	
3/8/18	16:15	Fine	Middle	2.5	29.20	29.20	29.20	8.29	8.29	8.30	28.16	28.16	28.16	96.9	96.9	96.8	6.35	6.35	6.34	4.11	4.10	4.10	6	6.50
	16:17		Middle	2.5	29.20	29.20		8.30	8.30		28.16	28.16		96.6	96.6		6.33	6.33		4.09	4.10		7	
7/8/18	10:05	Fine	Middle	2.5	28.80	28.80	28.85	8.28	8.28	8.29	28.41	28.41	28.41	92.5	92.0	92.4	6.10	6.07	6.09	3.07	3.14	3.11	6	7.00
	10:07		Middle	2.5	28.90	28.90		8.29	8.29		28.41	28.41		92.5	92.5		6.10	6.10		3.12	3.11		8	
9/8/18	10:45	Fine	Middle	2.5	28.80	28.80	28.85	8.32	8.32	8.33	29.05	29.05	29.05	92.9	92.8	92.7	6.10	6.09	6.09	3.82	3.89	3.88	8	8.00
	10:47		Middle	2.5	28.90	28.90		8.33	8.33		29.05	29.05		92.7	92.4		6.09	6.07		3.90	3.89		8	
11/8/18	-	Amber Rainstorm Warning Signal	Middle	-	-	-	-	-	-	-	-	-	-	-	-	-	-	-	-	-	-	-	-	-
	-		Middle	-	-	-		-	-		-	-		-	-		-	-		-	-		-	
13/8/18	14:40	Fine	Middle	3.0	28.40	28.40	28.50	8.01	8.01	8.02	29.59	29.59	29.59	77.4	77.9	78.5	5.10	5.16	5.18	6.64	6.64	6.63	9	9.00
	14:42		Middle	3.0	28.60	28.60		8.03	8.03		29.59	29.59		79.2	79.5		5.22	5.24		6.60	6.62		9	
15/8/18	15:45	Fine	Middle	3.0	28.20	28.20	28.20	8.03	8.03	8.03	29.92	29.92	29.92	76.0	76.2	76.8	5.02	5.04	5.07	8.47	8.41	8.45	10	10.00
	15:47		Middle	3.0	28.20	28.20		8.03	8.03		29.92	29.92		77.7	77.2		5.11	5.10		8.44	8.49		10	
17/8/18	15:20	Cloudy	Middle	3.0	27.90	27.90	27.90	8.04	8.04	8.04	29.69	29.69	29.69	73.7	74.0	74.4	4.90	4.92	4.95	7.40	7.40	7.40	7	7.00
	15:22		Middle	3.0	27.90	27.90		8.04	8.04		29.69	29.69		74.8	75.0		4.97	4.99		7.41	7.40		7	
21/8/18	10:25	Fine	Middle	2.5	28.60	28.60	28.60	8.08	8.08	8.08	28.17	28.17	28.17	82.5	82.5	83.0	5.47	5.47	5.50	4.78	4.80	4.80	6	6.50
	10:27		Middle	2.5	28.60	28.60		8.08	8.08		28.17	28.17		83.3	83.7		5.52	5.55		4.80	4.81		7	
23/8/18	11:05	Cloudy	Middle	2.5	27.50	27.50	27.50	8.04	8.04	8.04	29.94	29.94	29.94	77.8	78.7	78.3	5.20	5.26	5.23	5.49	5.48	5.47	4	4.00
	11:07		Middle	2.5	27.50	27.50		8.04	8.04		29.94	29.94		78.2	78.3		5.23	5.23		5.45	5.47		4	
25/8/18	11:20	Fine	Middle	3.0	27.90	27.90	27.75	8.11	8.11	8.11	31.10	31.10	31.12	84.5	85.5	85.2	5.60	5.66	5.64	5.49	5.39	5.45	7	7.00
	11:22		Middle	3.0	27.60	27.60		8.11	8.11		31.13	31.13		85.2	85.5		5.64	5.66		5.47	5.46		7	

Remarks:
Single underline denotes exceedance over Action Level.
Double underline denotes exceedance over Limit Level.



**Water Monitoring Result at RW21-P789 - GEC/CRB/SHK
Mid-Ebb Tide**

Date	Time	Weather Condition	Sampling Depth		Water Temperature		pH			Salinity		DO Saturation		DO		Turbidity		Suspended Solids						
					°C		-			ppt		%		mg/L		NTU		mg/L						
					Value	Average	Value	Average	Value	Average	Value	Average	Value	Average	Value	Average	Value	Average	Value	Average				
28/7/18	9:50	Fine	Middle	4.0	29.70	29.70	29.75	7.56	7.56	7.64	30.06	30.06	30.06	81.4	81.4	80.9	5.24	5.23	5.20	3.58	3.58	3.58	3	3.50
	9:52		Middle	4.0	29.80	29.80		7.71	7.71		30.05	30.05		80.3	80.4		5.15	5.16		3.58	3.59		4	
30/7/18	15:00	Fine	Middle	4.0	30.70	30.70	30.75	8.18	8.18	8.19	28.81	28.81	28.81	98.4	98.2	97.9	6.27	6.26	6.24	3.12	3.12	3.10	3	4.00
	15:02		Middle	4.0	30.80	30.80		8.19	8.19		28.81	28.81		97.6	97.3		6.22	6.20		3.09	3.08		5	
1/8/18	14:50	Fine	Middle	3.5	29.80	29.80	29.80	8.21	8.21	8.22	28.69	28.69	28.70	96.7	96.3	95.7	6.26	6.24	6.19	6.75	6.74	6.69	14	13.50
	14:52		Middle	3.5	29.80	29.80		8.22	8.22		28.70	28.70		94.9	94.7		6.14	6.13		6.65	6.63		13	
3/8/18	13:40	Fine	Middle	4.0	29.80	29.80	29.90	8.01	8.01	8.05	29.38	29.38	29.38	91.6	89.7	293.7	5.99	5.77	5.85	4.24	4.25	4.24	3	3.50
	13:42		Middle	4.0	30.00	30.00		8.05	8.05		29.38	29.38		90.3	903.0		5.81	5.81		4.22	4.25		4	
7/8/18	7:50	Fine	Middle	4.0	29.10	29.10	29.15	7.87	7.87	7.90	29.09	29.09	29.07	85.3	83.7	84.9	5.57	5.46	5.54	3.13	3.16	3.16	5	5.50
	7:52		Middle	4.0	29.20	29.20		7.92	7.92		29.04	29.04		85.3	85.1		5.56	5.55		3.18	3.18		6	
9/8/18	9:45	Fine	Middle	3.5	29.00	29.00	29.10	7.97	7.97	7.99	30.13	30.13	30.13	89.7	89.8	89.4	5.83	5.83	5.80	3.33	3.32	3.32	4	4.50
	9:47		Middle	3.5	29.20	29.20		8.01	8.01		30.13	30.13		88.7	89.2		5.75	5.78		3.31	3.31		5	
11/8/18	-	Amber Rainstorm Warning Signal	Middle	-	-	-	-	-	-	-	-	-	-	-	-	-	-	-	-	-	-	-	-	-
	-		Middle	-	-	-		-	-		-	-		-	-		-	-		-	-		-	
13/8/18	15:10	Fine	Middle	4.0	28.70	28.70	28.75	8.00	8.00	8.01	29.76	29.76	29.76	69.7	69.7	68.0	4.56	4.56	4.44	6.97	6.97	6.77	10	10.00
	15:12		Middle	4.0	28.80	28.80		8.02	8.02		29.76	29.76		66.2	66.2		4.32	4.32		6.56	6.56		10	
15/8/18	16:05	Fine	Middle	3.5	28.80	28.80	28.80	8.01	8.01	8.02	29.60	29.60	29.60	83.0	82.9	82.7	5.44	5.43	5.42	7.28	7.25	7.22	7	7.50
	16:07		Middle	3.5	28.80	28.80		8.02	8.02		29.60	29.60		82.4	82.4		5.39	5.40		7.20	7.16		8	
17/8/18	16:00	Cloudy	Middle	4.0	28.20	28.20	28.30	8.02	8.02	8.00	29.18	29.18	29.26	80.6	80.8	79.8	5.35	5.36	5.28	6.32	6.28	6.64	9	8.50
	16:02		Middle	4.0	28.40	28.40		7.98	7.98		29.34	29.34		78.7	79.0		5.20	5.22		6.98	6.96		8	
21/8/18	8:00	Fine	Middle	4.0	28.40	28.40	28.40	7.93	7.93	7.95	28.28	28.28	28.28	78.6	77.6	77.7	5.22	5.16	5.17	4.51	4.50	4.49	4	4.00
	8:02		Middle	4.0	28.40	28.40		7.96	7.96		28.28	28.28		77.6	77.1		5.16	5.12		4.47	4.46		4	
23/8/18	11:45	Cloudy	Middle	3.5	27.80	27.80	27.85	8.02	8.02	8.02	29.31	29.31	29.31	79.9	79.9	79.6	5.33	5.33	5.31	4.88	4.90	4.90	5	5.00
	11:47		Middle	3.5	27.90	27.90		8.02	8.02		29.31	29.31		79.3	79.2		5.29	5.28		4.91	4.92		5	
25/8/18	11:45	Fine	Middle	4.0	27.50	27.50	27.55	8.07	8.08	8.08	31.50	31.50	31.50	82.2	82.1	81.4	5.44	5.41	5.38	6.07	6.04	6.06	6	6.50
	11:47		Middle	4.0	27.60	27.60		8.08	8.08		31.50	31.50		80.7	80.5		5.34	5.33		6.04	6.07		7	

Remarks:
Single underline denotes exceedance over Action Level.
Double underline denotes exceedance over Limit Level.



**Water Monitoring Result at WSD19 - Sheung Wan
Mid-Ebb Tide**

Date	Time	Weather Condition	Sampling Depth		Water Temperature		pH			Salinity		DO Saturation		DO		Turbidity		Suspended Solids						
					°C		-			ppt		%		mg/L		NTU		mg/L						
					Value	Average	Value	Average	Value	Average	Value	Average	Value	Average	Value	Average	Value	Average	Value	Average				
28/7/18	11:05	Fine	Middle	4.0	29.90	29.90	29.95	7.95	7.95	7.97	28.46	28.46	28.46	92.6	93.0	91.9	5.99	6.01	5.94	2.70	2.70	2.72	3	3.50
	11:07		Middle	4.0	30.00	30.00		7.99	7.99		28.46	28.46		91.6	90.2		5.92	5.84		2.70	2.76		4	
30/7/18	11:00	Fine	Middle	4.0	30.20	30.20	30.25	7.88	7.88	7.93	28.68	28.68	28.68	97.3	98.3	97.0	6.26	6.32	6.24	3.03	3.04	3.03	3	2.50
	11:02		Middle	4.0	30.30	30.30		7.97	7.97		28.67	28.67		95.9	96.6		6.16	6.20		3.00	3.04		2	
1/8/18	13:20	Fine	Middle	4.0	30.40	30.40	30.45	8.18	8.18	8.19	28.01	28.01	28.01	96.2	96.0	96.1	6.19	6.18	6.18	3.88	3.84	3.85	12	12.50
	13:22		Middle	4.0	30.50	30.50		8.19	8.19		28.00	28.00		96.0	96.1		6.18	6.18		3.83	3.83		13	
3/8/18	14:15	Fine	Middle	4.0	30.00	30.00	30.10	8.10	8.10	8.13	28.35	28.35	28.35	100.9	100.8	101.0	6.52	6.51	6.52	4.32	4.31	4.30	3	4.00
	14:17		Middle	4.0	30.20	30.20		8.15	8.15		28.35	28.35		101.0	101.1		6.52	6.52		4.28	4.29		5	
7/8/18	8:50	Fine	Middle	3.5	29.60	29.60	29.65	8.11	8.11	8.12	28.12	28.12	28.13	99.0	98.6	98.4	6.45	6.42	6.34	3.57	3.58	3.55	7	6.50
	8:52		Middle	3.5	29.70	29.70		8.12	8.12		28.13	28.13		98.0	97.8		6.38	6.10		3.58	3.45		6	
9/8/18	11:50	Fine	Middle	3.5	29.00	29.00	29.15	8.15	8.15	8.19	28.75	28.75	28.75	94.3	94.0	93.9	6.17	6.14	6.15	6.65	6.72	6.63	8	8.00
	11:52		Middle	3.5	29.30	29.30		8.22	8.22		28.74	28.74		93.9	93.4		6.14	6.13		6.58	6.58		8	
11/8/18	-	Amber Rainstorm Warning Signal	Middle	-	-	-	-	-	-	-	-	-	-	-	-	-	-	-	-	-	-	-	-	-
	-		Middle	-	-	-		-	-		-	-		-	-		-	-		-	-		-	
13/8/18	12:40	Fine	Middle	4.0	29.40	29.40	29.45	7.65	7.65	7.69	29.85	29.85	29.86	84.4	84.6	84.2	5.46	5.47	5.44	7.72	7.71	7.70	6	6.00
	12:42		Middle	4.0	29.50	29.50		7.73	7.73		29.86	29.86		84.0	83.7		5.43	5.41		7.70	7.68		6	
15/8/18	14:30	Fine	Middle	4.0	28.90	28.90	29.00	8.05	8.05	8.05	29.92	29.92	29.92	78.7	78.8	79.6	5.13	5.13	5.19	12.65	12.60	<u>12.60</u>	14	14.00
	14:32		Middle	4.0	29.10	29.10		8.05	8.05		29.92	29.92		80.6	80.1		5.26	5.22		12.56	12.57		14	
17/8/18	17:15	Cloudy	Middle	3.5	28.30	28.30	28.35	7.97	7.97	7.98	29.34	29.34	29.34	78.5	78.6	78.7	5.19	5.20	5.20	6.96	6.97	6.97	8	8.00
	17:17		Middle	3.5	28.40	28.40		7.98	7.98		29.34	29.34		78.7	79.0		5.20	5.22		6.98	6.96		8	
21/8/18	9:10	Fine	Middle	3.5	28.50	28.50	28.55	8.01	8.01	8.02	28.45	28.45	28.45	83.9	94.3	86.3	5.55	5.58	5.55	4.57	4.64	4.59	4	4.50
	9:12		Middle	3.5	28.60	28.60		8.03	8.03		28.45	28.45		83.5	83.6		5.52	5.53		4.56	4.60		5	
23/8/18	9:55	Cloudy	Middle	3.5	28.40	28.40	28.42	7.86	7.86	7.88	29.72	29.72	29.72	76.4	76.5	76.2	5.03	5.03	5.02	6.00	6.00	6.00	3	3.00
	9:57		Middle	3.5	28.40	28.47		7.90	7.90		29.72	29.72		76.0	76.0		5.00	5.01		5.99	5.99		3	
25/8/18	10:30	Fine	Middle	4.0	29.40	29.40	29.55	7.81	7.81	7.86	31.23	31.23	31.23	87.9	87.9	87.6	5.64	5.64	5.62	5.39	5.43	5.41	5	5.00
	10:32		Middle	4.0	29.70	29.70		7.90	7.90		31.22	31.22		87.4	87.2		5.60	5.59		5.40	5.42		5	

Remarks:
Single underline denotes exceedance over Action Level.
Double underline denotes exceedance over Limit Level.



Graphic Presentation of Water Quality Result of WSD19 - Sheung Wan

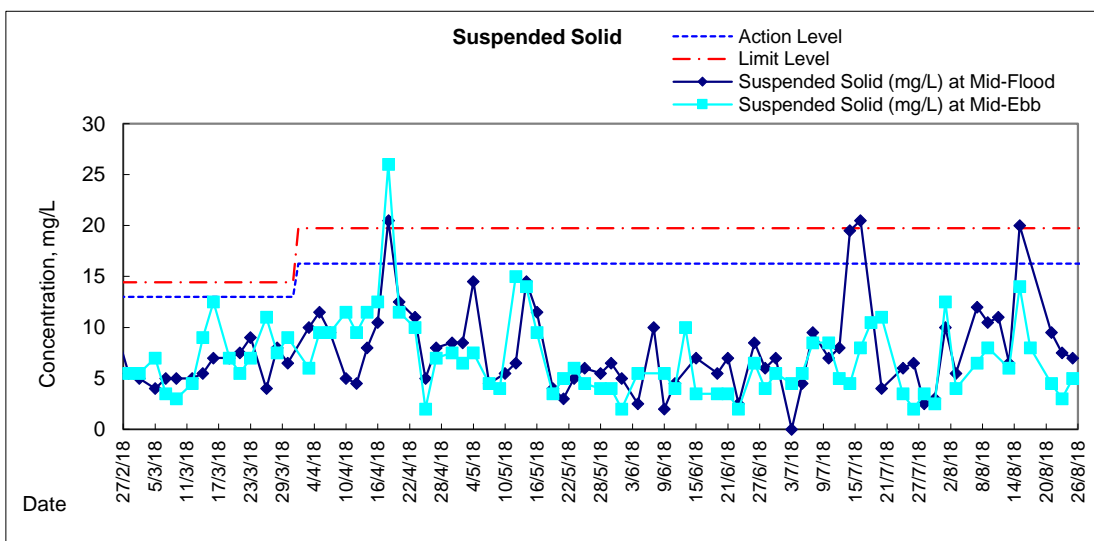
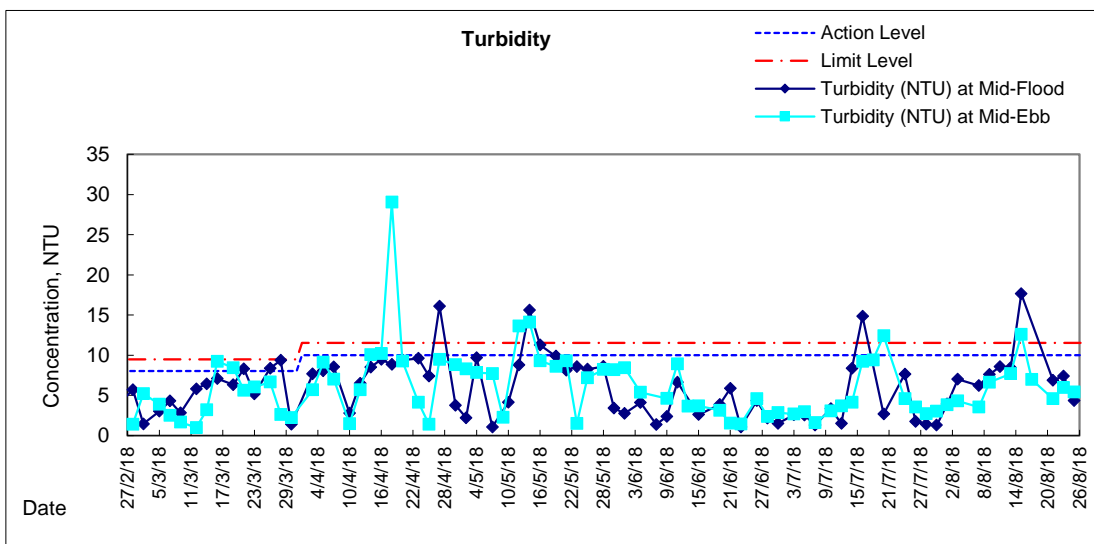
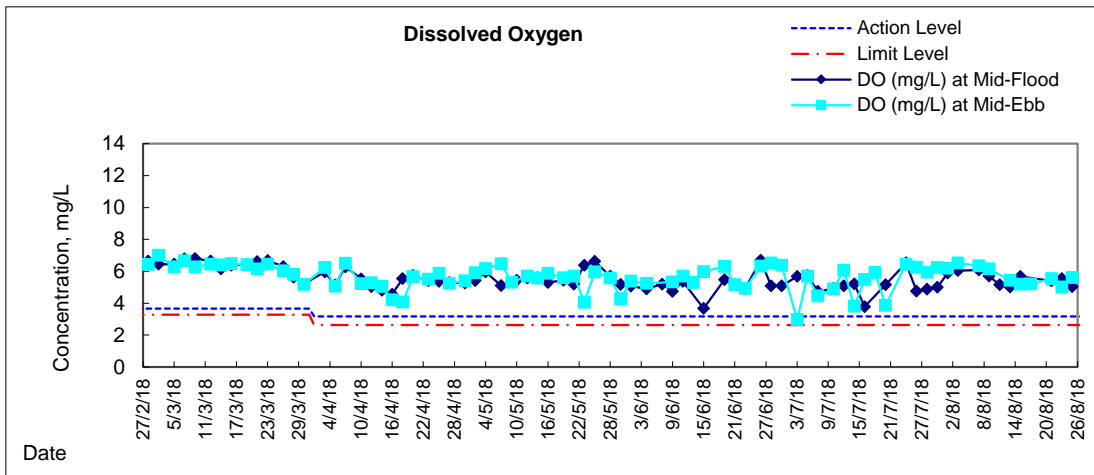



Graphic Presentation of Water Quality Result of C1 - HKCEC

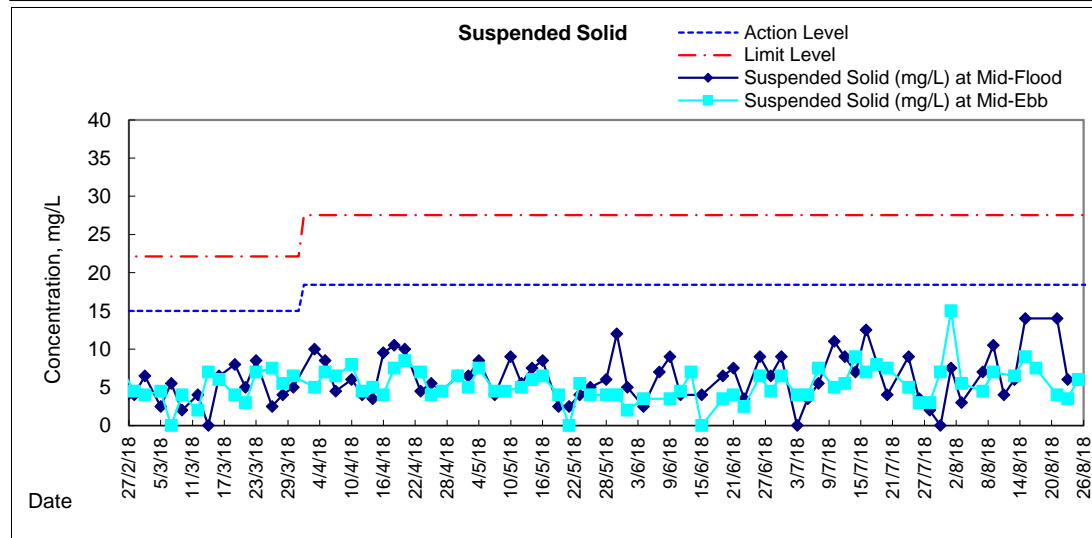
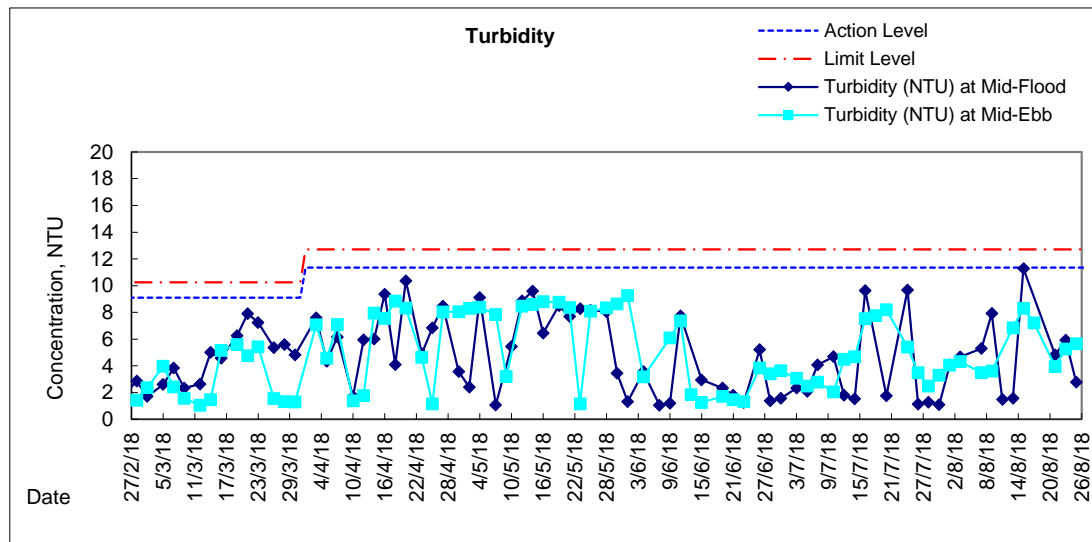
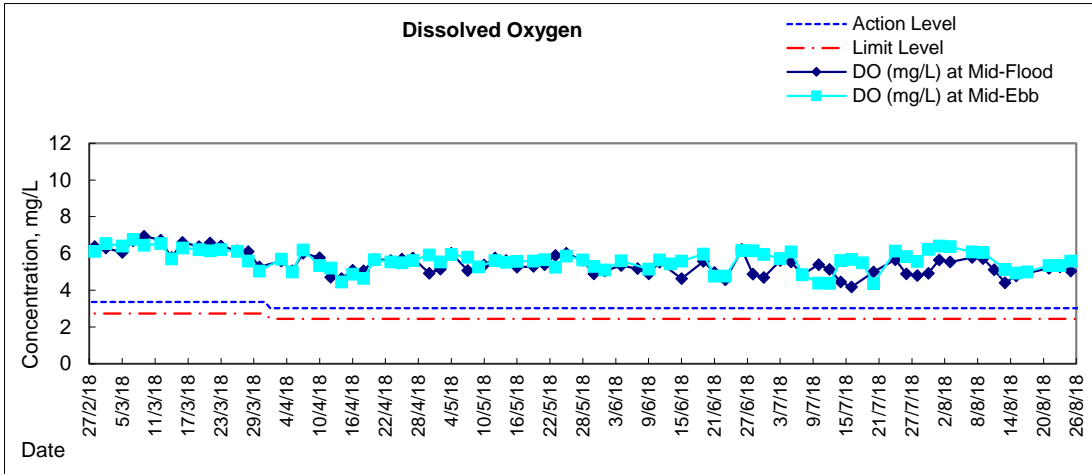



Graphic Presentation of Water Quality Result of P1 - HKCEC Phase I

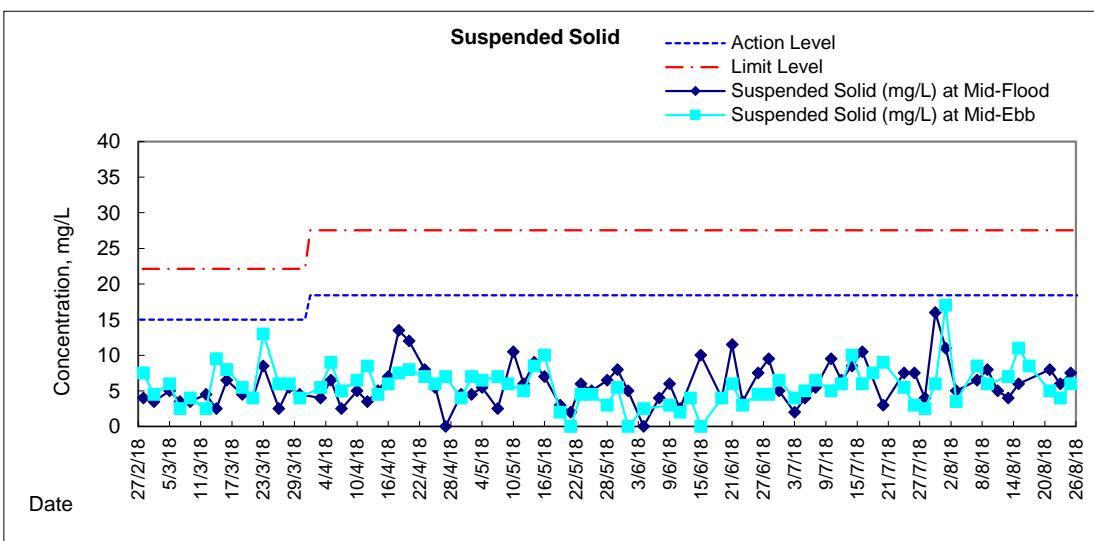
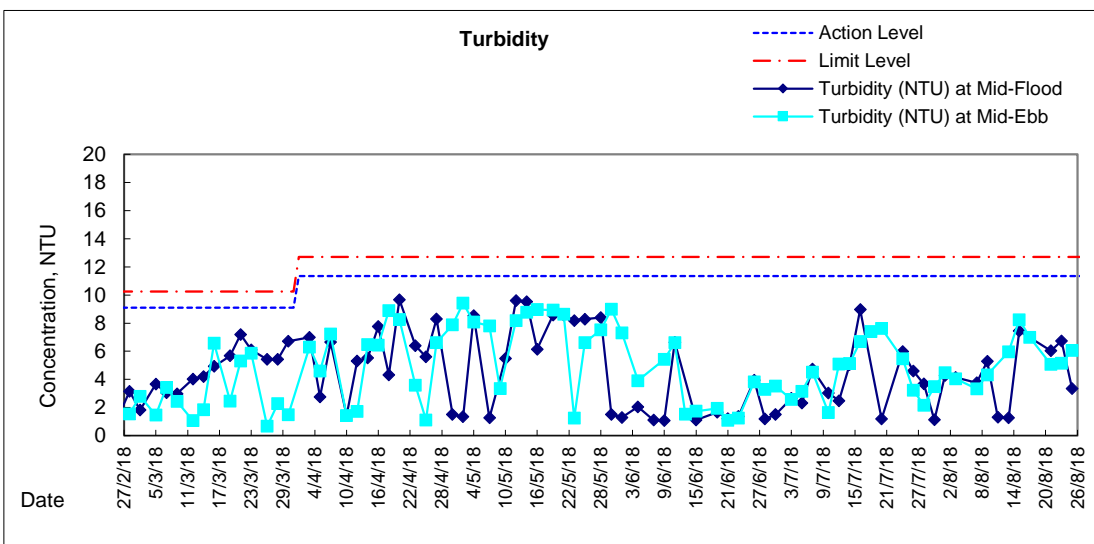
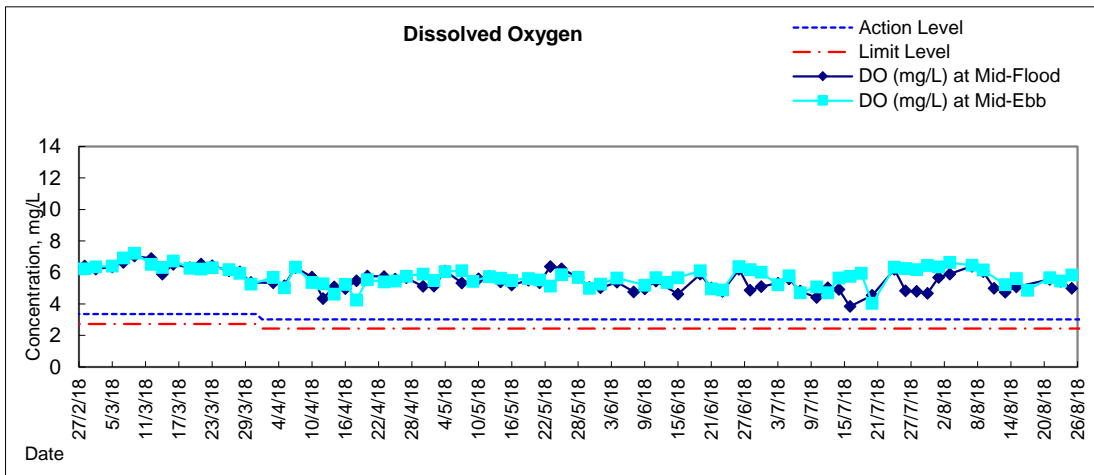



Graphic Presentation of Water Quality Result of P3 - APA

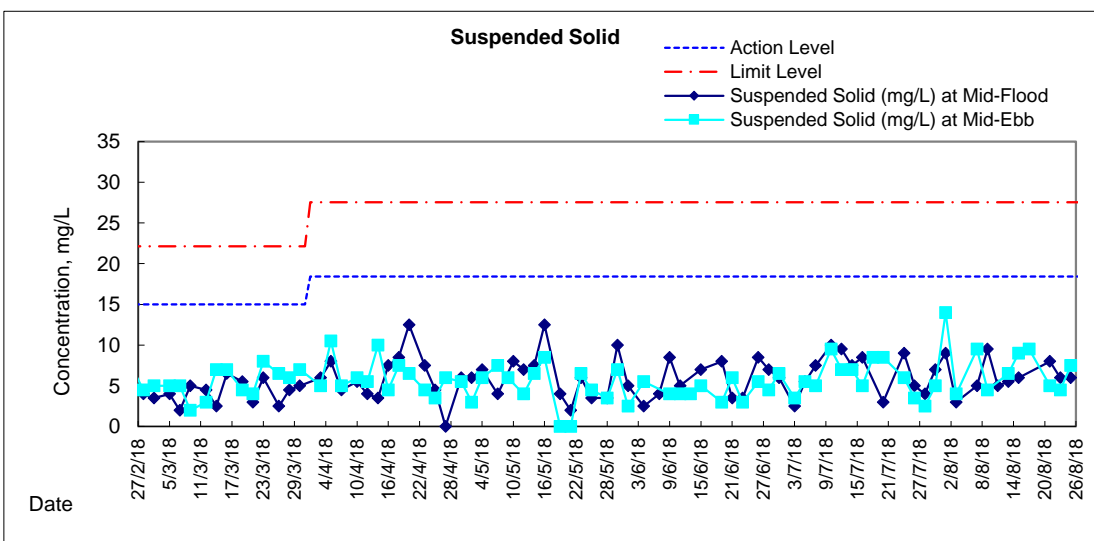
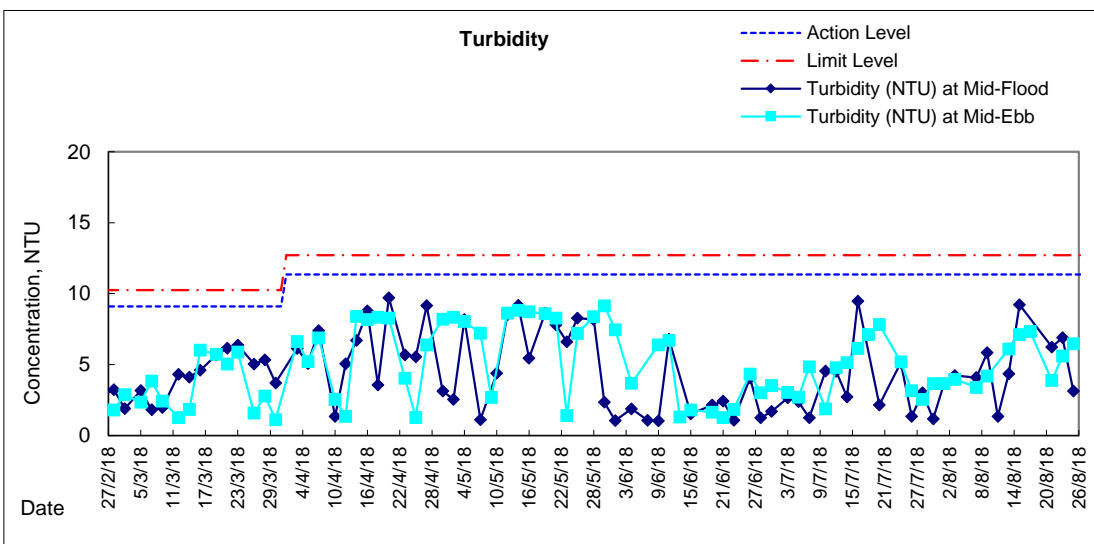
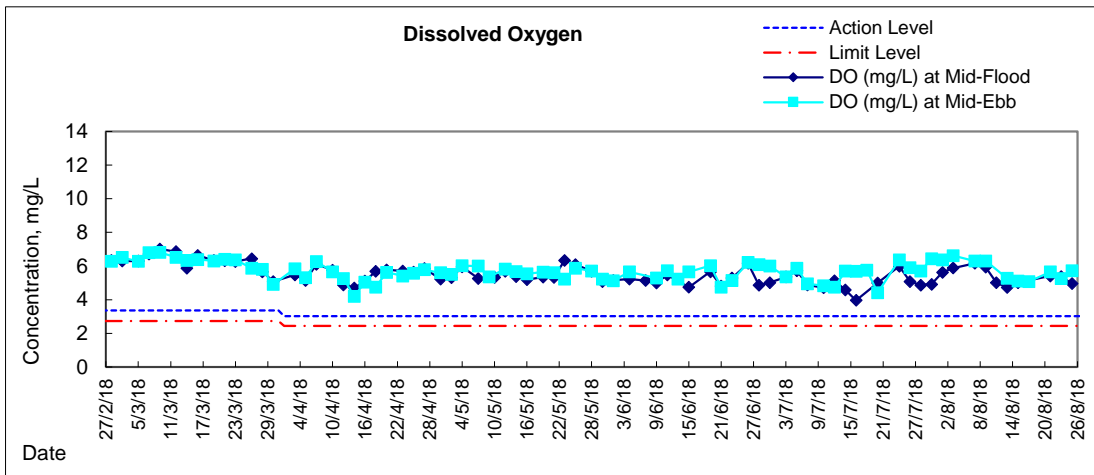



Graphic Presentation of Water Quality Result of P5 - WCT / RT / IT

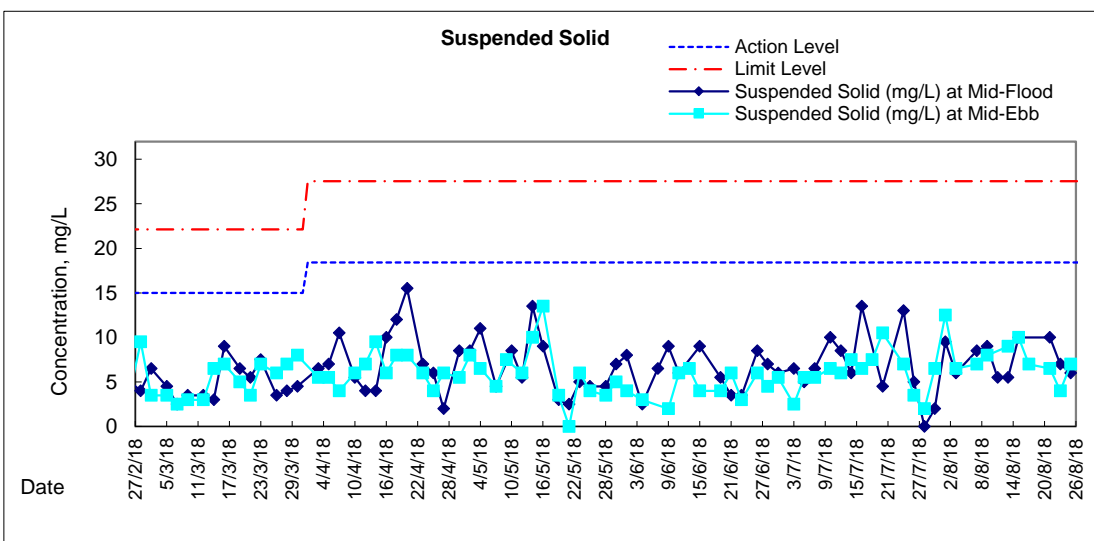
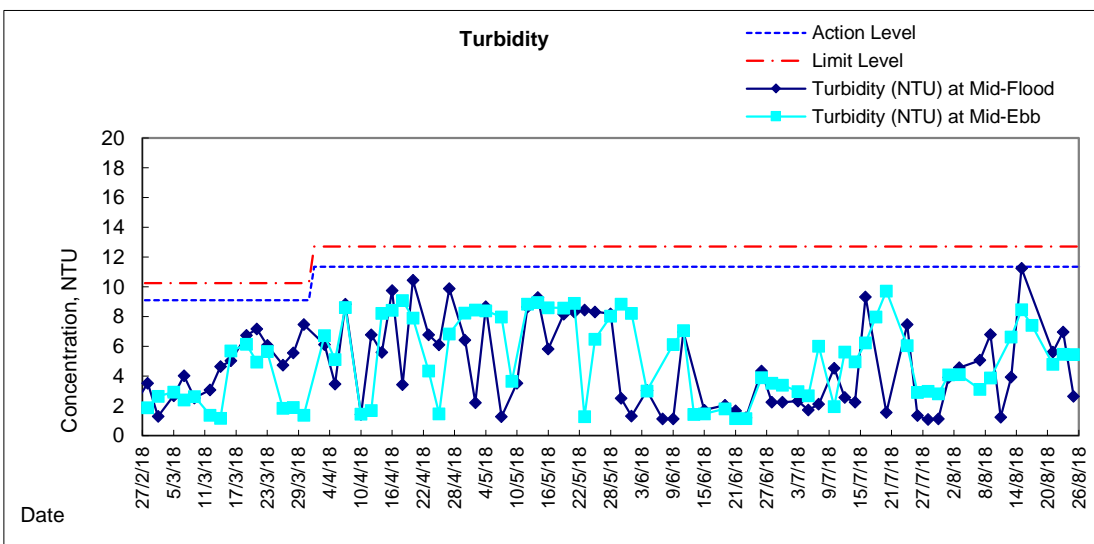
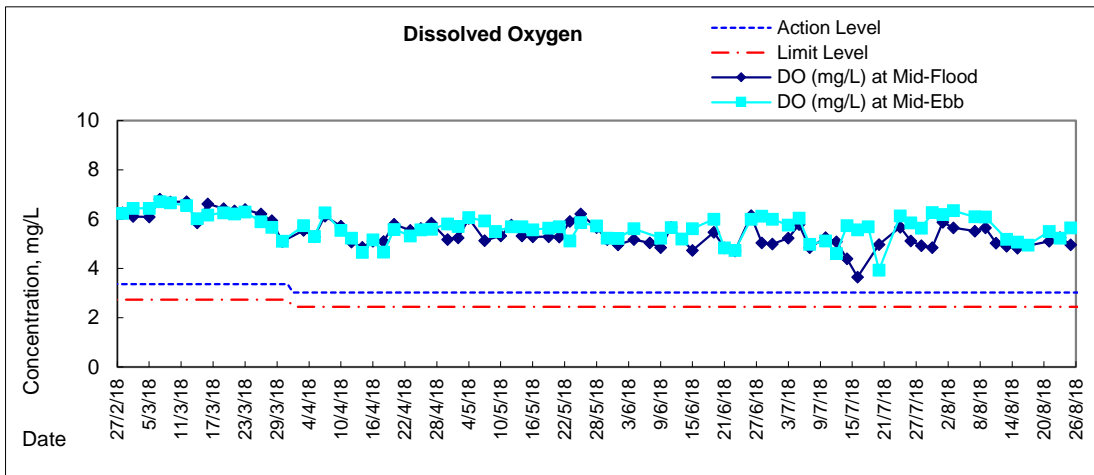



Graphic Presentation of Water Quality Result of P4 - SOC

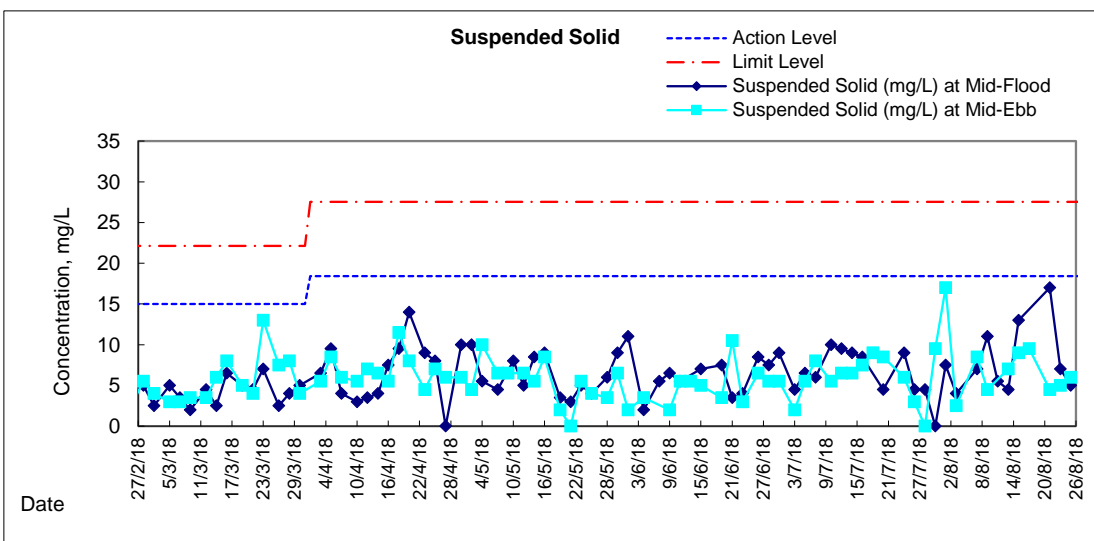
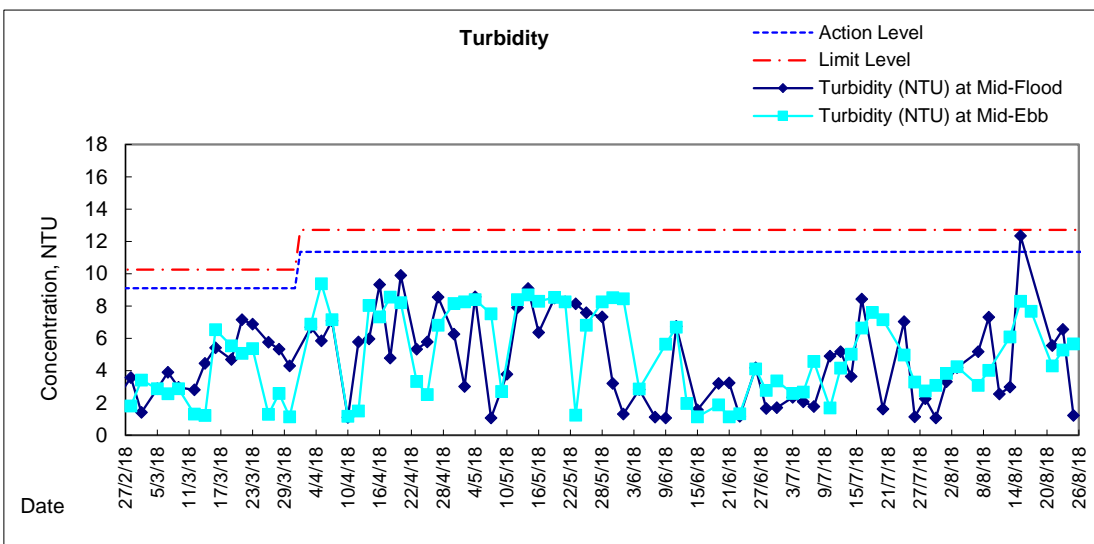
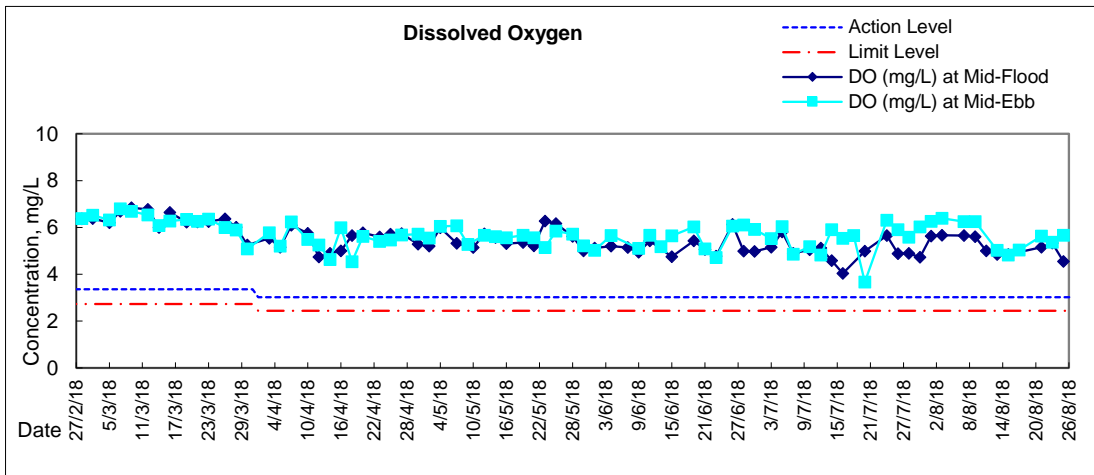



Graphic Presentation of Water Quality Result of RW21-P789 - GEC/CRC/SHK

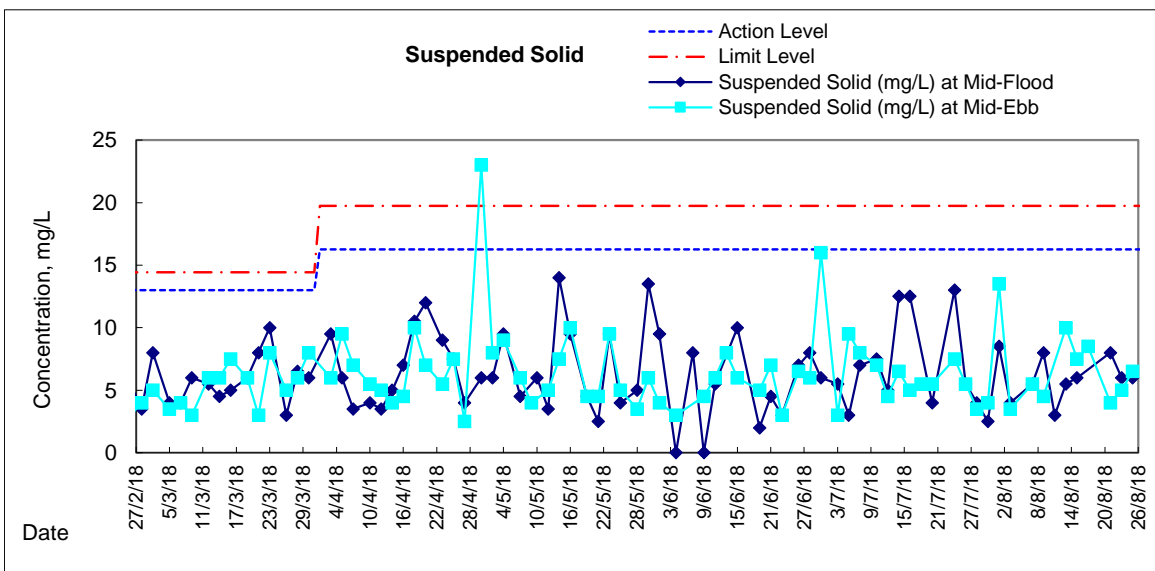
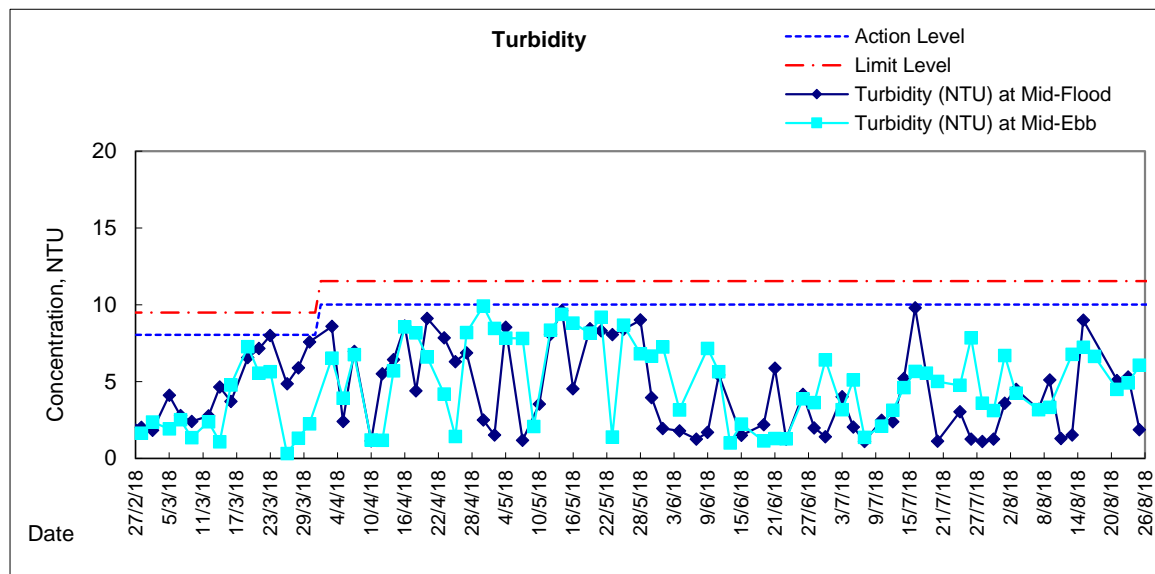
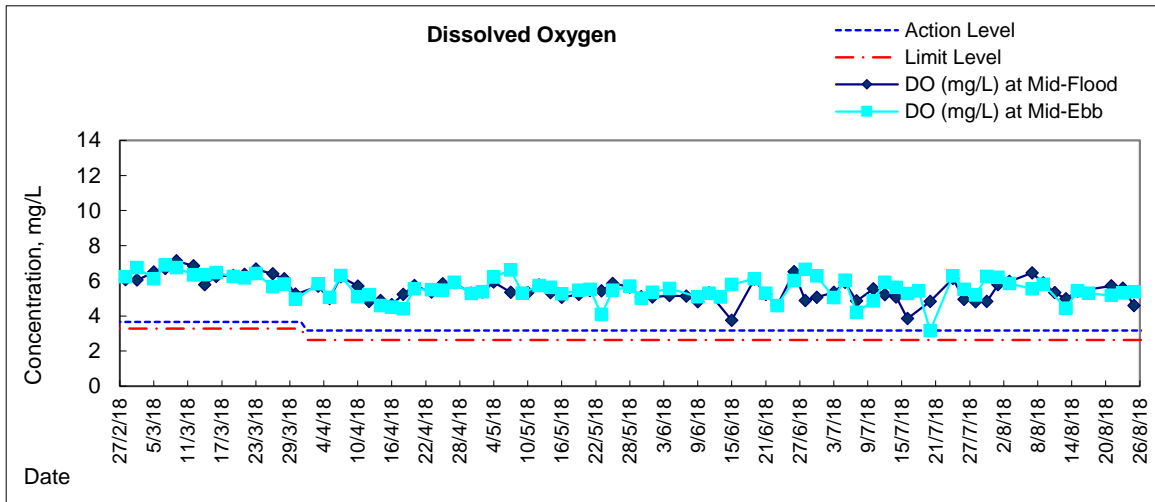



Graphic Presentation of Water Quality Result of C7 - Windsor House

